Get it from good grocers
—25c and 15c bottles

America.

WHEN
ENTER-
TAINING

guests to drink
r.

ng Puritas Dis-
and so ensure
ment of your

Trimmed Hats, $3.98

Monday we offer a collection of
s, that have been made within
legant in material; rich in de-
hese hats are actu-
to $7.50. Monday $3.98

ed Specials.

ed to keep perfect time. 49c

9c

tch Hazel. 10c

ra, seal and morocco; all
$1.50 values. 65c

d 2 quart sizes; Goodyear
well worth 75c. 35c

s and hat pins; some are
jewels; all are regular
each. 25c

ds, lined throughout and trimmed
ed with dainty finishing
h $1.25. 75c

n, usual price 67c

The Times

In One Part: 14 Pages.
GENERAL NEWS SHEET.

XXIIth YEAR. | Per Week, 20 Cents. Per Month, 75 Cents. | $9 A YEAR. | LOS ANGELES | MONDAY, SEPTEMBER 28, 1903. | On All News Stands, Trains and Streets | 3 CENTS.

THEATERS—
With Dates of Events.

MASON OPERAHOUSE— H. C. WYATT, Lessee and Manager.
Tonight Tuesday and Wednesday Evenings, Sept. 29, 30. Broadhurst & Currie present EDWARD GARVIE in the big Musical Comedy
MR. JOLLY OF JOLIET.
A laugh for every body. Amazing richness of costume. A Chorus of Dazzling Beauty. Bewildering novelties. A wealth of wit and merriment. Seats now on sale. Prices—75c, 50c, 75c and $1.00. TELEPHONES—Sunset Main 70; Home Main 70.

MASON OPERAHOUSE— H. C. WYATT, Lessee and Manager.
THURSDAY, FRIDAY and SATURDAY NIGHTS, OCT. 1, 2, 3—MATINEE SATURDAY
First Big Musical Event of the season—Isidore Witmark's Sparkling Operatic Comedy....
THE CHAPERONS
Book and Lyrics by Frederic Rankin. Music by Isidore Witmark. Produced under the stage direction of Geo. W. Lederer. Spectacle, Opera, Farce, Ballet and Vaudeville in one grand entertainment. 50—SINGING PEOPLE—50, including the Famous Beauty Chorus. Seats on sale today. PRICES—25c, 50c, 75c, $1.00 and $1.50. TELEPHONES—Sunset, Main 70; Home, Main 70.

MOROSCO'S BURBANK THEATER— OLIVER MOROSCO, Lessee and Mgr.
The Rain Couldn't Keep Them Away—Packed Again Last Night.
TONIGHT—ALL WEEK—MATINEE SATURDAY—The Sterling
Baker Theater Company presenting Madeline Lucette Ryley's Tremendous Laughing Success—
"CHRISTOPHER, JR."
PRICES—15c, 25c, 35c and 50c. PHONES—Main 1270, Home 1270.
Children under five years not admitted to any performance.
NEXT WEEK—THE BAKER THEATER COMPANY in "THE PRISONER OF ZENDA."

ORPHEUM—Modern Vaudeville— TONIGHT—Week Commencing Monday, Sept. 28.
FREDERIC BOND and Company, in their Laughable Farce, "My Awful Dad;" ARNESEN, the Incomparable Gymnast; JAMES RICHMOND GLENROY, "The Man with the Green Gloves;" PRINCESS ISOSOROS, East Indian Prima Donna Soprano; WOOD and RAY in "A Funny Bunch of Nonsense;" ALMONT and DUNCAN, Instrumental Humorists; FISCHER and WACKER, Comic Tyrolean Dentists; THE KINODROME, showing the Latest Motion Pictures; RIO BROTHERS, the Great Athletic Entertainers.
PRICES—Evening, best seats, 25c and 50c; gallery, 10c; box seats, 75c. MATINEES—General Admission, 25c; boxes, 50c; Children, 10c. Children in arms positively not admitted. PHONE MAIN 1447.

GRAND OPERAHOUSE— MAIN STREET, Between First and Second.
WEEK COMMENCING SUNDAY MATINEE, SEPT. 27—WALTER SANFORD'S COMPANY OF PLAYERS WILL PRESENT
"THE STRUGGLE OF LIFE"
Presenting a series of realistic scenes. NEXT WEEK—"EAST LYNNE."
PRICES—Evenings, best seats, 25c and 50; gallery 10c; box seats 75c. MATINEES—Tuesday, seats 25c; Saturday and Sunday, seats 25c; orchestra, box and loge seats, 50c; Children, 10c. Home Phone 419. Sunset Main 1067.

CHUTES—PARK—THEATER—CHUTES— GRAND MILITARY BAND CONCERTS Every Evening
ZOO—MIDWAY
and Sunday Afternoons; Prismatic Electric Fountain Display every evening and brilliant illumination; Extraordinary Bill in the Vaudeville Theater; see the new arrivals in the Zoo—Monster Catriches, Kangaroos, Wallabies, Elk, Seals, etc.
Admission, Adults 10c; Children 5c. Saturdays, CHILDREN FREE.

LYRIC THEATER—263 South Main Street. 7—FIRST CLASS ARTISTS—7.
And a Grand Programme of Moving Pictures.
Three Continuous Performances Every Night. Admission 10 Cents.

AMUSEMENTS AND ENTERTAINMENTS—
With Dates of Events.

GREAT PHILHARMONIC COURSE— L. BERTMER, Manager.
6-All Star Events-6
Never in the history of music and literature has this course been equaled on the Coast.
Oct. 24—AUGUSTA COTTLOW, Pianist. Oct. 31—DUSS METROPOLITAN GRAND SIERA ORCHESTRA. Madame Nordica, Herr Franke, Madame Fisk, Soloists. Nov. 16—ELLERT'S ROYAL ITALIAN BAND. Jan. 7—BURTON HOLMES, Lecturer, Traveler, Author. Feb. 9—EDWIN GRASSE, Violin Virtuoso. April 12—EMIL SCHUMANN-HEINK, Greatest Living Contralto. Prices in reach of all. Season tickets reserved, $10, $8, $6. Same price no more than usually charged for any two events. Seats on sale today, at Sunset Pacific Ry. office, 250 S. Spring st.

CAWSTON OSTRICH FARM—South Pasadena—
150 GIGANTIC BIRDS OF ALL AGES
THE ORIGINAL OSTRICH FARM OF AMERICA. OPEN DAILY.
TAKE SPRING STREET PASADENA CARS.

"SEEING LOS ANGELES"—10 a.m., 2 p.m.—
Observation Cars Fare 50 Cents
With expert guide leave daily from Robert's Free Information Bureau, 211 West Fourth St. 35-mile trips—time two hours. The only way to see this city intelligently.

SUPERB ROUTES OF TRAVEL—

SANTA CATALINA ISLAND—
Steamer leaves San Pedro daily, connecting with Southern Pacific and Salt Lake trains leaving Los Angeles at 9:05 a.m.
An Ideal Winter Resort for Rest and Recreation.
HOTEL METROPOLE
AFFORDS FIRST-CLASS ACCOMMODATIONS FOR TOURISTS AND VISITORS.
For Further Particulars Apply
BANNING COMPANY, 222 SOUTH SPRING STREET, LOS ANGELES.

SAN FRANCISCO—by the "Fast Line"—24 Hours
$12.25, first-class; $7.25, second-class; (including berth and meals,) by Pacific Coast Steamship Co.'s Fast and Elegant Express Steamships SANTA ROSA and STATE OF CALIFORNIA, 2300 tons. Leave REDONDO Wednesdays and Sundays 7 a. m.
Leave PORT LOS ANGELES, Wednesdays and Sundays, 11 a.m.
For SAN DIEGO—Leave PORT LOS ANGELES, Mondays and Fridays, 4 p.m.
Leave REDONDO Mondays and Fridays, 8 p.m. For SAN FRANCISCO and way ports, Leave SAN PEDRO 6:30 p.m. BONITA, Sept. 4, 12, 20, 28, Oct. 6. Coos Bay, Sept. 8, 16, 24, Oct. 2. W. PARRIS, Gen. Agt., 253 South Spring St., Los Angeles. Tel. Main 41. San Francisco Ticket Office—4 New Montgomery St. C. D. DUNANN, General Passenger Agent, San Francisco.

OCEANIC STEAMSHIP COMPANY—"SPRECKELS LINE."
S. S. VENTURA, Oct. 8th, 2 p.m., for HONOLULU, SAMOA, NEW ZEALAND and AUSTRALIA. S. S. ALAMEDA, Oct. 17th, for HONOLULU only. S. S. MARIPOSA, Oct. 29th, for TAHITI direct. For literature and particulars apply to HUGH R. RICE, Agent, 218 West Third St., Los Angeles.

Merchant's Independent Line—
STEAMERS—EVERY DAY—SAN FRANCISCO, EUREKA, PORTLAND and SEATTLE. Reduced Rates.
C. J. LEHMAN, Gen'l Agt., 236 S. Spring St. Tel. M. 802.

TIMELY SPECIAL ANNOUNCEMENTS—

THE STRAWBERRY VALLEY HOTEL—
Is Now the Strawberry Valley Lodge.
An excellent table. Good service. Steam heat, electric lights, in the heart of Southern California's greatest forest. Do you want a real New England autumn? Go to Idyllwild. Excursion rates to Hemet Tuesdays, Thursdays or Saturdays. See Santa Fe agents, or address E. A. LOWE, manager, Idyllwild, Riverside County, Cal.

A VISIT TO HEMET— WILL PLEASE YOU if you are looking for a location in a progressive community where soil, climate and water supply are superior. Hemet is past the stage of experiment and is the last large body of really well watered land in the orange belt still offered for sale by original developers. Desirable acreage for oranges and all branches of irrigated farming. Take the Santa Fe from Los Angeles Tuesday, Thursday or Saturday, 8:30 a.m., arrive Hemet 12:30 p.m. Other days except Sunday, 10:45 a.m., arrive Hemet 2:30 p.m. HOTEL HEMET, A. E. White, Proprietor—A delightful tourist resort with all modern comforts. No consumptives entertained. Fine livery, good roads, golf links, daily stage to Idyllwild. For full information address J. H. Myers, Gen. Mgr., Hemet, Riverside County, Cal.; C. A. Hebert, Los Angeles Agt., 211 W. Fourth St. Telephone Main 993.

RELIEF HOT SPRINGS— SAN JACINTO—Hot Sulphur, Mud and Soda Baths—Iron and Arsenic Springs—New Hotel and Bath House—New Cottages; open all year round. Rheumatism, Nervous, Blood, Stomach and Skin Diseases Cured. Electric Lights, Beautiful Shade Trees, Unexcelled Accommodations, Experienced Attendants. Elevation 2200 feet. Billiard and Pool Rooms. Rates reasonable. Address Peck's Tourists' Bureau, 410 South Broadway, or GEO. P. TAYLOR, 230½ South Spring Street, City.

NATICK HOUSE—Corner First and Main.
HART BROS., Props.
"The Popular Hotel," remodeled; 75 additional rooms, all newly furnished. Everything strictly first-class. Elevator. American plan, $1.25 to $3.00; latter includes suites with private baths. European plan, 50 cents up.

HOTEL ROSSLYN—433 South Main Street.
Now owned by Hart Bros. will be remodeled and renovated throughout—everything strictly first-class. European and American plan $1.50 per day up. Natick House bus to and from depots and either hotel. E. H. Hess, Mgr.

AWARDED 18 MEDALS—
Visitors to Southern California should not miss the opportunity of having photographs taken under the most favorable conditions of atmosphere in the world.
STUDIO, 220½ S. SPRING ST., Opp. Hollenbeck.
Steckel

HILL'S TABLE DELICACIES—Consisting of every relish calculated to appeal to particular and fastidious people, are absolutely pure and can be purchased at all good grocery stores.

LOCAL WEATHER REPORT.

YESTERDAY: Maximum temperature, 68 deg.; minimum, 62 deg. Wind, 5 a.m., northwest, velocity 6 miles; 5 p.m., northwest, velocity 6 miles. At midnight the temperature was 64 deg.; cloudy.

TODAY: At 5 a.m. the temperature was 62 deg.; cloudy.

Forecast for Los Angeles and vicinity: Cloudy; probably showers; light west wind.

For San Francisco and vicinity: Cloudy Monday, probably with showers; fresh southwest wind.

[The complete Weather Report, including Comparative Temperatures, will be found on page 8.]

POINTS OF THE NEWS
IN TODAY'S ISSUE OF
The Times

INDEX.

1. Hanna's Fighting Blood Up.
Train Plunges Into Abyss.
2. Unionists Threaten Packers.
3. Young Lovers Triumph.
4. Yesterday's Sermons at the Churches.
5. At the City's Gates.
6. Editorial Page: Paragraphs.
7. Dr. Dowling Denounces Gang.
8. Weather Report.
Liners: Classified Advertising.
10. Wept Over Body of Unknown Drunk.
11. In the Field of Sports.
12. Our Neighboring Counties.
13. Los Angeles County News.
14. The City in Brief: Paragraphetes.

SYNOPSIS.

THE CITY. Whittier woman identified corps as that of her husband, but husband appeared next day....Rev. Dr. Dowling denounces Hay-Biddle boycotting gang for misrepresenting him....New Methodist preacher at Boyle Heights begins work....Princess Losoros arrives....Grand View Presbyterians have new preacher and will have new church....Coroner's inquest decides that Traulwein was murdered by unknown....Mysterious man unconscious at County Hospital. Tom King wins open coursing stake. Funeral of Thomas C. Paxton....Entries for fall running races....Unexpected rain damages beans....Results of interurban bowling tournament.

SOUTHERN CALIFORNIA. Death of pioneer who witnessed birth of Pasadena and amassed fortune there. Fine system of roads to be established on Santa Catalina Island....Vigorous opposition at San Pedro to giving away portion of water front....Redlands child dying from injuries sustained by being kicked by a horse. Santa Ana to vote today on municipal bond issue....Lovers of birds in Pasadena begin campaign to insure their proper protection....San Bernardino woman who cut her throat will probably recover....Corner-stone of Santa Clara Catholic Church laid at Oxnard with impressive ceremony. Santa Barbara employers making no surrender to union laborites. Surprising changes in Ventura County Auditor's office.

PACIFIC SLOPE. W. E. Linebarger and Minnie Smith of Fullerton arrested in San José, but released on telegraphic consent from parents to marriage....Strike question submitted to referendum vote of Wells-Fargo employés....Seattle babe killed by formaldehyde in milk....Prominent men held up near Baker City, Or.

GENERAL EASTERN. President has no intention of further considering Miller case....Ruined men write execrating letters to Banker J. P. Morgan....No disorder at Soo....Southern Railway train plunges seventy-five feet into abyss....Employés of packers, 53,000 strong, likely to strike. Capt. Carter may go on stand against Gaynor and Greene....Hanna will pour hot shot into Johnson and Clarke. Dick's biting reply to Clarke's challenge....Dynamite outrages on Northern Pacific the work of blackmailers.

SPORTING RECORD. Fitzsimmons and George Gardner matched for light heavyweight championship....Outsider wins Futurity coursing stakes at San Francisco....Lou Dillon will only race against time....Winding up of National League season.

COTTON CROP DAMAGED.

HOUSTON (Tex.) Sept. 27.—The Post tomorrow will publish a report showing that great damage has been done to cotton over the State by boll weevil, th boll worm, the sharpshooter and dry weather.

COSTLY JOKE FOR BUCH.

Unhappy Man Told Story at the Expense of the Kaiser.

[BY DIRECT WIRE TO THE TIMES.]

DULUTH (Minn.) Sept. 27.—[Exclusive Dispatch.] Adolph Buch, a waiter in Haley's restaurant in this city, has received word that he has fallen heir to $23,000 in Frankenberg, Saxony, Germany, but he says he dare not go and claim it, because when he was in the German army eight years ago, he told a funny story at the expense of the Emperor. Buch was a gunner of the Thirty-second Field Artillery, and fled from Germany to America the day after telling the story, which was related at a banquet, when everybody present was in high spirits.

Buch has sought legal advice as to how to proceed in getting his money. He is now a full citizen of the United States.

POLITICAL.

FIGHTING BLOOD UP.

Hanna to Hit Back at Johnson.

Campaign in Ohio Promises to Be a Warm One from This Time On.

Dick Fires a Volley of Withering Sarcasm at Clark in Reply to Challenge.

Wan's to Know What Democratic Party Stands for and the Brand Clarke Wears.

[BY DIRECT WIRE TO THE TIMES.]

CLEVELAND, Sept. 27.—[Exclusive Dispatch.] The intimation of Senator Hanna in his speech at the opening of the Ohio Republican campaign in Chillicothe, that he will reply to attacks made upon him by Tom L. Johnson at his own time and in his own way, amounts to a promise that the Ohio campaign will be a lively one.

Johnson and John H. Clarke, the indorsed candidate for United States Senator, in all the speeches they have delivered have assailed Hanna. They have said kindly things about him as a private citizen, but have accused him of using his public position to advance his private interests.

Over and over again they have charged that the so-called curative act, passed by the last Legislature, was in the interest of the street railroads in Cincinnati, which have been called for political purposes the railroads of Senators Foraker and Hanna. Johnson and Clarke have also held Hanna responsible for fourteen or fifteen injunctions granted by the courts here and at Columbus to prevent the Johnson administration from doing things that were declared to be contrary to law. Not one of these injunctions has been contested by Johnson, and each was welcomed with the declared belief that it would, in the language of Johnson's backers, make votes for him.

Senator Hanna will probably begin his defense when he takes the stump this week. In his opening speech at Chillicothe he declared that Johnson was standing upon a platform that was socialistic, and even anarchistic, and that the only danger threatening the people of Ohio today was Johnsonism. That may indicate his line of attack.

He also referred to Johnson's cry for home rule in the cities of Ohio, and called attention to the fact that in Cleveland home rule meant boss rule. He declared that in this city no Democrat could be a candidate for the City Council without giving to Johnson a pledge in writing to do his bidding upon all occasions. It is said by Hanna's friends that no Democrat can get an appointment from Johnson without first placing his resignation in the Mayor's hands to be used at his pleasure. Not only does he, they declare, control absolutely the executive branch of the city government, but he is given by his majority of the City Council a seat in that body with permission to discuss any measure at issue. Law does not permit him a vote in the Council.

While Johnson professes, Hanna's supporters assert, to be opposed to the granting of special privileges to corporations which occupy public streets, and while he has fought street railroads and other public-service companies, he caused, they declare, to be introduced in the Council an ordinance granting a perpetual franchise to the East Ohio Gas Company which was backed by the Standard Oil Company, of which it is a part, for the furnishing of natural gas. All attempts to limit the life of this franchise and to put into it provisions safeguarding the interests of public were, it is said, defeated by Johnson.

SARCASTIC DICK.

TAKES HIDE OFF CLARKE.

[BY THE ASSOCIATED PRESS—P.M.]

COLUMBUS (O.) Sept. 27.—The reply of Chairman Dick of the Republican State Committee, to Charles Salen of the Democratic State Committee, declining the challenge of John H. Clarke, Democratic nominee for the United States Senate, to a joint debate with Senator M. A. Hanna, was given out tonight. Chairman Dick says in part:

"I regret that candor compels me to say that I find some rather serious objections to the conditions of your proposal. There ought to be some separate quality of mutuality in a joint discussion. I fear you have overlooked that phase of the case. Let me particularize. Mr. Hanna's party has but one set of principles, while Mr. Clarke's party has a vast assortment of principles, sounding the entire gamut from doctrine to dogma—Democratic, Populist, Agrarian and Socialistic.

"There is a tariff. How does Mr. Clarke stand on that issue? His party stands all over it. In New England it is for free raw material and for protected finished products; in Texas it is for protected raw material and for free finished products.

"Does Mr. Clarke favor a tariff for revenue only or a tariff for revenue with incidental protection?

"Is he a Gorman tariff Democrat or a Johnson no-tariff Democrat? If he favors any kind of a tariff, let him debate with Mr. Johnson, who is an absolute free trader, and would repeal every tariff and internal revenue law and sell all the custom houses.

"Mr. Clarke has all these strings on his bow and more, too. What chance does Mr. Hanna, who has only string to his own, have in disputation with such a man? Mr. Hanna stands pat. When Mr. Clarke joins a party that stands pat on anything, Mr. Hanna will talk with him.

"Then, there is the coinage question. How does Mr. Clarke stand on that? The absolution Mr. Bryan gave him would argue that he is not a standpatter; indeed, Mr. Bryan says he is not. Then, if Mr. Clarke is really on the Kansas City platform, and is bound to have a debate with somebody, let him hunt up the Palmer and Buckner platform and debate with that. If, on the other hand, he is still a gold bug, he has no quarrel with Mr. Hanna on that score—ex-Senator Charles A. Towne is the man he is looking for, or the Hon. John J. Lentz might do in a pinch. If Mr. Clarke were elected to the Senate would he vote on the currency question with the Gold Democrats or with Free-Silver Democrats?

"The Republican State platform declares that every one of the war amendments is binding in honor upon every American citizen. Why did Mr. Clarke say in his Akron speech that that platform 'winds up with the declaration that amounts to a nullification of the fifteenth amendment?'

"Where does Mr. Clarke stand on the 'war amendments?' Does he believe in them or will he favor their repeal? Is he in harmony with Senator Tillman, who has boasted that whenever colored voters attempt to exercise the elective franchise in South Carolina he will meet the attempt with a shotgun? If elected to the Senate will Mr. Clarke join his colleague from Tennessee, Mr. Carmack, and vote for his resolution to repeal the fifteenth amendment? Is Mr. Clarke willing to explain his position on these vital questions?

"Where does Mr. Clarke stand on the Philippine question? Does he stand with Mr. Bryan when he was lobbying at the Capitol at Washington for the ratification of the treaty that ceded the islands to us? Or later, when in the campaign of 1900 he advocated an 'American protectorate?' Or when, still later, he declared for their 'absolute independence?' Does Mr. Clarke stand for any or all three of these propositions? Does Mr. Clarke side with the eastern Democrats, the 'reorganizers'? Democracy today wears so many colors, appears under so many different shapes and forms, assumes so many disguises, that I feel it would be unfair to Senator Hanna to ask him to meet Mr. Clarke in a joint debate until he is advised more fully of Mr. Clarke's position on the subjects above alluded to, until he learns what particular brand of Democracy Mr. Clarke claims as his; until he knows whether he is expected to debate with Mr. Clarke, the corporation lawyer, or Mr. Clarke, the candidate for United States Senator."

REFORM DEMOCRATS.

NIXON READY TO LEAD THEM.

[BY THE ASSOCIATED PRESS—P.M.]

NEW YORK, Sept. 27.—Lewis Nixon tonight announced his candidacy for the Democratic nomination for Mayor. In a public statement he said:

"I am a candidate for the Democratic nomination for Mayor. This statement is made with a full knowledge of the uncertainties of the Democratic situation. I desire to make it clear that I am willing to make a stand with those Democrats, however small their number, who believe that the Democratic party of this city should lead and not follow in the forward march of municipal reform."

Speaking of the municipal campaign, Mr. Nixon says:

"The battle will be won or lost on local issues that are old enough to have gained a permanent hold on the public mind. These issues are police 'blackmail' and that mercenary spirit which breeds dishonesty in the public service. To them may be charged all the party's recent loss of local prestige. The Democracy has not been beaten on these issues by Republican votes alone by any means. It has been beaten chiefly by Democratic votes.

"The Democratic party of the city has all the issues in its favor except these two. It is easily within its power to throw off their dead weight when it makes up its mind to do so. Its right to dominancy will be restored as soon as it does. There can be no doubt of the result of any campaign in which the party explicitly and without equivocation commits itself to the reforms for which the city has four times voted in ten years."

Nixon would say nothing more about his candidacy.

LASHED ON BARE BACKS.

Fourteen Criminals Whipped With Such Severity That Some Spectators Could not Remain Through Ordeal

[BY DIRECT WIRE TO THE TIMES.]

WILMINGTON (Del.) Sept. 27.—[Exclusive Dispatch.] Punishment almost medieval in its severity was meted out to fourteen offenders in the city prison here yesterday, in the presence of hundreds of citizens of the city.

Fourteen criminals were bound to the whipping post, and for more than an hour stout-armed jailers sent the "cat" with its many thongs singing about the stripped bodies of the men. Many of those who were witnesses of the punishment of the prisoners were unable to remain throughout the ordeal.

Those who witnessed the lashing of the prisoners admitted that it was the severest form of punishment inflicted in the United States, and that it has so far been shown to be most effective. There was no mercy shown to any man who was tied to the post, although in the cases of three of the men the lashes were heavier than in the cases of the others.

Two notorious criminals received forty lashes each for highway robbery. One, for an attack upon a white woman, received thirty lashes; one, for larceny, received twenty lashes, and ten, for larceny, received ten lashes each.

Although Henry Pitts, accused of an attack upon a white woman, was only sentenced to receive thirty lashes, his was probably the heaviest punishment inflicted. He was whipped by the heaviest, brawniest jailer in the place. The man was almost cut into ribbons by the "cat," and was nearly insensible when taken from the post.

NEVER GOT TRUST FUNDS.

OMAHA (Neb.) Sept. 27.—Col. J. F. Y. Blake, who commanded the "Irish Brigade," which fought with the Boers during the South African war, tonight addressed the Emmet memorial meeting in this city, during which he made serious charges against the national officers of the Clan-na-Gael. He said the organization raised $15,000 for the Irish Brigade and informed him it had been forwarded to that organization. On his return, he says, he learned that the money was not sent to South Africa, and that officers of the Clan-na-Gael informed him that it had been retained by that order for the benefit of returning veterans. He asserted that the amount had never been distributed.

BLACKMAILERS USE DYNAMITE.

[BY THE ASSOCIATED PRESS—P.M.]

HELENA (Mont.) Sept. 27.—It has developed that the recent attempts to dynamite bridges and track on the line of the Northern Pacific between Livingston and Missoula are in furtherance of a plot to force the railway company to pay $50,000 for immunity from the outrages.

In August last the company received a letter demanding $25,000, and it was threatened if the terms proposed were not agreed to, dynamite would be used on the line. No attention was paid to the demand, and shortly after the railroad bridge at Livingston was partially wrecked by dynamite, and a few nights later another stick of dynamite was exploded near Bozeman, under a passing train.

Other letters followed, and the dynamiters proposed that the company pay $50,000, and if it acceded to the demand it was to carry a white flag on engines hauling trains, and September 22 was to run a light engine from Butte to Missoula, and at a point on the road it was to stop on a signal and an agent of the company was to pay over the money. The company, hoping to catch the men, put out the white flags, and on the night agreed upon ran the light engine. Behind it followed another engine pulling two cars. One was filled with armed sheriffs and deputies and the other contained horses and bloodhounds. The run was made from Butte to Missoula, but there was no signal, and it was thought the men had been scared off.

Shortly after, the letters began to arrive again from the dynamiters, making the same demand, and telling the railroad if it agreed to the terms to put the flag on the engines. This the railroad company has not done, and in the past two weeks there have been four attempts to damage the line by the use of dynamite.

One of the attempts to blow up the train took place in the railroad yards in this city last Monday night. This was followed a few nights later by explosions on the track near Ellison and Blossburg. Within the past ten days a powder magazine belonging to the Holter Hardware Company of this city, and located on the outskirts of town was broken into and 2150 pounds of dynamite stolen. This powder has not been found and it is believed that it was taken for the purpose of being used against the Northern Pacific.

The only effect these recent outrages have had has been to make the company redouble its efforts to catch the perpetrators and protect the line. The scene of the outrages has so far been between Livingston and Missoula and between Butte and Garrison. The wrecking of a street car in Butte about a week ago is believed to have been the work of the same gang, the idea being that they intended the explosive for the Northern Pacific track and got it on the street car track by mistake. All along the line of the railway tracks are now hundreds of guards night and day. Every mile of the track is patrolled by armed men, bridges are carefully watched and tunnels guarded, and no point is left without a patrol. In addition to the new men who have been put out, all section men, train men and others connected with the road, many of whom are heavily armed, have been instructed to keep careful watch on all strangers found along the line of the road, and report their presence immediately.

The plotters appear to have their headquarters in either Butte or Helena and must be well acquainted with the country between Missoula and Livingston, as despite the failure of their first attempt to extort money they have continued operations in the same territory.

So far there have been three arrests of suspects in connection with the outrages. Two were made by the Helena police department and the men are still in jail. It is alleged that dynamite, fuse and caps were found in their possession, and that they were seen at Livingston and Bozeman just preceding the explosions at those places. Even if it should prove those men have a connection with the affair, it is certain there are others, because since their arrest the outrages have continued. The other man was arrested Friday morning near Elliston, but it is not now thought he is concerned in the outrages.

FELL OFF A TRESTLE.

Train Plunged Into an Abyss.

Of the Crew of Sixteen Men Nine of Them are Dead and Seven Injured.

Locomotive Sprang from Track and Carried with it Five Mail and Express Cars.

Struck in Shallow Stream With Rocky Bottom and was Reduced to Fragments.

[BY THE ASSOCIATED PRESS—P.M.]

CHARLOTTE (N. C.) Sept. 27.—While running at a high rate of speed, a south-bound fast mail train on the Southern Railway jumped from a trestle seventy-five feet high north of Danville, W. Va., this afternoon and was almost demolished. Of the crew, sixteen men, including mail carriers, nine were killed and seven injured. The dead:

ENGINEER J. A. BRODIE.
FIREMAN CLARENCE WHITE.
CONDUCTOR TOM BLAIR.
MAIL CLERK J. L. THOMPSON.
MAIL CLERK W. T. CHAMBERS.
MAIL CLERK D. T. FLORY.
MAIL CLERK P. N. ARDEN-WRIGHT.

A flagman and a brakeman whose names are not known.

The injured, all mail clerks:
LOUIS W. SPIERS.
FRANK E. BROOKS.
PERCIVAL INDENMAUER.
CHARLES E. REAMES.
J. J. DUNLAP.
M. C. MAUPIN.
J. H. THOMPSON.

The recovery of Mail Clerk Spiers is not expected, and other clerks are thought to be fatally injured.

The trestle where the accident occurred is 500 feet long and is on a sharp curve. Engineer Brodie, who was a new man on that division, came to the curve at high speed.

The locomotive had gone only about fifty feet on the trestle when it sprang from the track, carrying with it four mail cars and an express car. The trestle, a wooden structure, also gave way for a space of fifty feet.

At the foot of the trestle is a shallow stream with a rocky bottom. Striking this the locomotive and the cars were reduced to a mass of twisted iron and steel and pieces of splintered wood. All the dead men were mutilated. No one on any of the cars had made an effort to jump, and the bodies of all those killed were found in the wreckage of the different cars in which they had been engaged. A crowd soon gathered. Some women among them fainted at the sight of the crushed bodies. All the express matter in the express car was destroyed.

The mail bags in all the mail cars were torn open, and the letters and packages were scattered, but it is believed none are lost. Fire which appeared in the wreckage shortly after it occurred, was quickly extinguished.

WORLD'S FAIR DANGER.

Firebug Preparing to Burn the Agricultural Building is Surprised by Guards and Put to Flight.

[BY THE ASSOCIATED PRESS—P.M.]

ST. LOUIS, Sept. 27.—It is believed that an attempt was made late tonight to burn the Agricultural Building at the World's Fair, one of the largest exhibit structures now in the course of erection there. About 10 o'clock one of the Jefferson Guards observed a man acting suspiciously about the building. He attempted to arrest the man, who escaped, although several shots were fired at him. Guards thoroughly inspected the building and near one of the walls found straw and kindling saturated with oil. The would-be incendiary is believed to be an Italian workman who was recently arrested and fined for trespassing on the World's Fair grounds.

NEGROES MUST EMIGRATE.

ATLANTA (Ga.) Sept. 27.—In an address today before a mass meeting of negroes, Bishop Henry M. Turner of the African Methodist Episcopal Church declared that the separation of the races was the only solution of the race problem. Bishop Turner urged that opportunity should be offered to negroes to settle in Africa. "This nation or its aggregate people," he said, "will have to open a highway to Africa for the discontented black man, or the negro question will wreck this government."

MAKING UP ALLEN DEFICIT.

BOSTON, Sept. 27.—A remarkable response was made by 251 of the Methodist churches in the New England conference today to the call of Treasurer Dennis of the Preachers' Aid Society for contributions to replace the $75,000 stolen from the secretary by defaulting Treasurer Willard Allen, who disappeared August 6. Already $20,000 has been subscribed and it is believed that today's additions will bring the total up to $50,000.

LONG BALLOON JOURNEY.

LONDON, Sept. 28.—Count de la Vaulx and Count D'Outremont descended today in a balloon near Hull, Yorkshire, having journeyed from Paris in seventeen hours and forty-five minutes. This is the first time that a balloon has successfully traveled from France to England.

WASHINGTON.

REVENGEFUL CAPT. CARTER.

Will Go on Stand Against Gaynor and Green.

Declares That He has Been Victim of Their Wiles.

Proceedings Against the Contractors Expected to Result in Their Extradition.

[BY DIRECT WIRE TO THE TIMES.]

WASHINGTON, Sept. 27.—[Exclusive Dispatch.] The announcement that the former Capt. Carter intends to try to recover from the government $750,000 worth of property seized after he was convicted of embezzlement has brought to light a sensational declaration from Carter that he has been the victim of a conspiracy by Messrs. Greene and Gaynor, and as soon as he obtains his freedom he purposes to prove that he was not the principal offender against the government in the Savannah Harbor fraud.

Powerful political, social and financial interests which defended Carter during his trial are again actively at work in his behalf.

A prominent official of the War Department said today that, so far as court-martial proceedings go, there is nothing to show how much money Carter received as his share of the fraud. The court did not pass upon the question whether Carter's share amounted to more or less than $750,000, the amount he is supposed to have received from his connection with the transaction.

It is expected that the extradition proceedings against Greene and Gaynor now in progress in London will result in the Canadian government sending the men back to the United States for trial. It is with this belief that Carter purposes to reopen the case, in an effort to obtain vindication and recover the property of which he declares he was unjustly deprived.

PHILIPPINE COMMERCE.

GRATIFYING INCREASE SHOWN.

[BY THE ASSOCIATED PRESS—P.M.]

WASHINGTON, Sept. 27.—The returns of Philippine commerce for May, 1903, show the foreign trade of the islands aggregated for the month $4,872,982, exclusive of government supplies and gold and silver, being even greater than that reported for April of the present year, the value of which exceeded that for any single month since American occupation.

Importations amounted to $3,391,655, being considerably in excess of the month by average, as a result of heavy purchases of food stuffs.

The duties taken included shipments of Philippine products to the value of $5,481,227. For eleven months ended May 31, 1903, the total trade amounted to $60,676,245, while for the corresponding period of 1902 the value was $56,826,090.

The gain indicated by the foregoing figures is due to the extraordinary increase in exports, especially of hemp. Copra shipments also are on the increase, and the exportations of this product now ranks second in importance, followed by sugar and tobacco. Customs revenues to the value of eight and a half millions were collected during the eleven months of 1903, an increase amounting to over a million dollars as compared with the previous year.

EXPLICIT DENIAL OF REPORTS OF DISORDER.

CONDITIONS AT THE SOO ARE SAID TO BE PEACEFUL.

Company and Town are Feeding the Employees and Employment Agencies are Offering Work, Transportation and Good Wages to All of Them.

[BY THE ASSOCIATED PRESS—P.M.]

NEW YORK, Sept. 27.—A dispatch was received today by the Associated Press from William Coyne, assistant to the president of the Consolidated Lake Superior Company, and W. H. Plummer, Mayor of Sault Ste. Marie, Ont., saying:

Insurance companies are threatening to cancel, in some cases all, in others half, of their policies on the works of the Consolidated Lake Superior Company, and the business houses and private dwellings of the citizens, because of reports in newspapers of disorders, violence, etc., occurring in Sault Ste Marie, Ont. This is to inform all the newspapers that there is not, nor has there been, a more orderly town in Canada or the United States than the Soo for the past thirty days. There has been no disorder, no trouble nor lawlessness of any description, nor is there likely to be. Statements to the contrary are unjust to the quiet, law-abiding Canadian citizens and small percentage of foreigners who go to make up the complement of men employed by the company in its mines and works. There are no cases of destitution. The company and the town are feeding the ex-employés, who cannot be paid for a day or two at most that elapses after their arrival at the Soo before they leave for other parts to take employment with other interests.

The town is full of employment agents, offering free transportation and good wages to all the men, and they are moving away in large numbers promptly after their arrival, entirely satisfied to leave the matter of their back pay to their friends or attorneys. The Attorney-General of Canada has been asked to take cognizance of the situation and prepare to take action against any newspaper that has, or does, publish untruthful information regarding the situation at the Soo, and if insurance policies are cancelled by reason of exaggerated reports and fire losses occur, an attempt will be made to collect the amount of loss from the newspaper at fault.

WILLIAM COYNE,
Assistant to President.
WILLIAM H. PLUMMER,
Mayor.

STILL HOLD THE FORT.

[BY THE ASSOCIATED PRESS—P.M.]

SAULT STE MARIE (Ont.) Sept. 27.—The situation in the Soo today is unchanged from yesterday. The plants and offices of the Consolidated Lake Superior Company are closed tightly and no admittance is given any one without an order from Coyne or Shields. Coyne says he will continue to hold the plants until he receives orders to the contrary from President Shields. Bicknell, the attorney sent from Toronto to take charge of the property for the Speyer syndicate, says he will resort to the courts to obtain possession.

COLOMBIA.

REYES AND RICO LEAD IN PRESIDENTIAL RACE.

EITHER OF THEM ACCEPTABLE TO THE LIBERALS.

Government Will Retaliate on Cable Company by Closing Offices in Panama—Efforts Making to Establish Wireless Telegraphy Between Important Points.

[BY THE ASSOCIATED PRESS—P.M.]

BOCOTA, Sept. 26.—[By South American Cable.] No agreement has yet been arrived at regarding the candidates for the Presidency and Vice-Presidency of the republic. Men who were spoken of as candidates, such as Velez, Gonzales, Ospina and Perdomo, are now out of the running. President Marroquin and his son have declined to be nominated. The country wishes the election of men who will pursue a policy of conciliation and fraternity toward all parties. The two men who are now most in public view are Gen. Reyes and Señor Rico, the actual Foreign Minister. They are practical men of moderate views who would be acceptable not only to the Conservative Nationalist party, but to the Liberals.

GOVERNMENT RETALIATES.

[BY THE ASSOCIATED PRESS—P.M.]

PANAMA, Sept. 27.—It is announced that the cable service to Buena Ventura will be closed at the end of September. The inspector of telegraphs has received orders from Bogota to close the Central and South American Company's offices in this town on the suspension of the service to Buena Ventura. If the government carries out its threat the company will lose heavily. The government in the meantime is making efforts to establish the Marconi system of wireless telegraphy between Panama, Chiriqui, Buena Ventura, Colon, Bocas del Toro and Cartagena. It is also reported that the West Indian and Panama Telegraph Company will offer to construct a cable to Buena Ventura.

DEMANDS OF CABLE COMPANY.

[BY THE ASSOCIATED PRESS—P.M.]

BOGOTA, Sept. 27.—The Minister of State today made public the demands of the cable company, which asks for a new concession lasting twenty years and the privilege of raising the tariff. Among the reasons given for the government's refusal of this proposition is that an Italian company has applied to establish a new system of wireless telegraphy.

LOOKS HOPELESS FOR CANAL.

[BY DIRECT WIRE TO THE TIMES.]

PANAMA, Sept. 27.—[Exclusive Dispatch.] A prominent Colombian Senator, who appears to have reliable information, says that the commission appointed to draft a new proposition for the Panama Canal, will report that the same would be useless. The Senate will examine the legality of the canal company's extension of time on the contract of Mancini Calderon before taking any new action on the canal proposition.

OBITUARY.

Duke of Richmond.

LONDON, Sept. 27.—The Duke of Richmond, Lennox and Gordon died last night at Gordon Castle, Banffshire, as the result of a chill contracted on Thursday last. The Duke had been giving a large house party and the castle was full of guests when the gravity of his seizure was announced. Most of the guests left the castle Friday and Saturday.

The deceased was the sixth Duke of Richmond. He was born February 27, 1818, and succeeded his father in 1860. He held at various times the government positions of President of Trade, Lord President of the Council and Secretary for Scotland. He will be succeeded by his eldest son, the Earl of March.

William Stoddard.

NAPA, Sept. 27.—William Stoddard, grain merchant, died suddenly of apoplexy Friday night. He leaves a widow and three sons in San Francisco.

C. F. Langdon.

CHICAGO, Sept. 27.—C. F. Langdon, secretary of Armour & Co., died today of apoplexy, aged 41 years.

Alexander Clark.

CHICAGO, Sept. 27.—Alexander Clark, promoter of the Chicago Elevated loop and the North Shore Electric line, was found dead early today in the waiting-room of the Wisconsin Central Station at Antioch, Ill. Death was due to heart trouble.

NO FEAR OF ROCKEFELLER.

New Company in Indiana Competing With the Standard Oil.

[BY DIRECT WIRE TO THE TIMES.]

RICHMOND (Ind.) Sept. 27.—[Exclusive Dispatch.] The Standard Oil Company, which has had practical control of the oil-producing territory of Indiana and Ohio for several years, is threatened with a formidable competitor, one that has already made a successful bid for much valuable oil lands of these two States. The new opponent is the New York Gas, Coal and Supply Company, which is said to have a capital of $20,000,000. Its representative has been here for several weeks looking over the ground, and he has succeeded in getting control of the property of a large number of minor companies doing business in this section. Competition is welcomed, and on this account the New York company has made favorable headway.

LABOR

MAY MEAN NO MEAT.

Big Packers Facing Danger of Strike.

Union Demands Recognition and Increase in Pay.

Fifty-three Thousand Men on the Pay Rolls—Packers Unlikely to Yield.

[BY DIRECT WIRE TO THE TIMES.]

CHICAGO, Sept. 27.—[Exclusive Dispatch.] Formal demand is to be made upon the big packers by union labor next week for the unionizing of all the yards in which the Chicago meat magnates are interested. An average increase of 10 per cent. in wages is also to be asked, as well as more hours of work per week. In case of the refusal of the packers to grant the demands a strike is to be called in the yards affected. The number of men involved is 53,000. Ten per cent. increase in wages will mean an annual advance on the pay rolls of nearly $3,500,000.

A final conference is to be held here tomorrow night to decide on the form of ultimatum to be presented. If the plan goes through and the packers continue combative, one of the greatest tie-ups in the country's industrial history is likely to ensue. The packers give no sign of yielding, and it remains to be seen what course they will pursue. Among the towns which will be affected are Chicago, with 30,000 men, St. Joseph, Mo., Omaha, St. Louis, Kansas City and Sioux City.

The demand is to be made on the very day the packers are to throw open the yards for the thousands of visitors who are here to attend the centennial celebration. The outcome is awaited with lively interest.

CANNOT STOMACH PARKS.

SPLIT IN UNION CERTAIN.

[BY THE ASSOCIATED PRESS—P.M.]

KANSAS CITY, Sept. 27.—Pittsburgh, Cleveland, Buffalo and Wheeling delegates, representing 10,000 men, decided at a meeting here tonight to withdraw from the International Association of Structural Iron and Bridge Workers in the event of the continued dominance of Samuel Parks, the New York walking delegate in the annual convention, now being held here.

Michael Flaherty, chairman of the Pittsburgh delegation, will direct the anti-Parks fight on the floor of the convention.

The injection of Parks and his influence has so shaped affairs that the New York walking delegate is an issue as directly opposed to the Buchanan regime, and it has been decided to fight it out on that line by against attempting to reelect Buchanan. At a caucus of Buchanan men tonight it was figured that the president could count on forty-three votes.

H. F. Donnelly of Albany, N. Y., is to be Parks' candidate for the presidency. Those opposed to him assert that his election will mean a reign of bossism by Sam Parks, and that they will withdraw from the international body if it comes about. Donnelly tonight makes the positive claim that he will be elected, asserting that he has fifty-five votes out of 102 pledged to him.

The New Yorkers decided to turn down Secretary-Treasurer Johnstone for P. J. Dalton of Chicago. Johnstone is a member of local union No. 2, and a Parks supporter, and it is believed that by naming Dalton they would capture the western vote in case of a split.

The Buchanan crowd will, it is said, fight both Johnstone and Dalton for secretary-treasurer.

STIFF ANTI-BOYCOTT BILL.

GOV. JENKS WILL SIGN IT.

[BY DIRECT WIRE TO THE TIMES.]

BIRMINGHAM (Ala.) Sept. 27.—[Exclusive Dispatch.] Gov. Jenks is expected to attach his signature tomorrow to a stiff anti-boycott bill which has passed both houses of the Legislature by good majorities, in spite of the opposition of organized labor. The bill is very rigid in terms. It is entitled "An act to prohibit boycotting, unfair lists, picketing and other interference with lawful business or occupation, and to provide a penalty therefor."

It makes it unlawful for persons to conspire together for the purpose of preventing any person, firm or corporation from carrying on business in the State of Alabama by boycotting, placing the names of firms on unfair lists, or any other means. The penalty is not less than $50 nor more than $500 in each instance, or imprisonment at hard labor for a term not to exceed sixty days.

Organized labor is still making a strenuous fight on the measure, but it is said the Governor will ignore the leaders' demands and give his approval to it. The signing of the bill may be accompanied by a message setting forth the reasons therefor. Such a pronouncement is looked forward to with much eagerness by both sides of the controversy.

Boycot on Marine Band.

CHICAGO, Sept. 27.—Officers of the Chicago Federation of Musicians advised the managers of the Centennial celebration today that if the United States Marine Band shall be allowed to take part in this week's programme not one of the many bands that have been engaged for the parade Tuesday night will participate.

Waco Cars Tied Up.

WACO (Tex.) Sept. 27.—A strike on the local street-car system went into effect this morning, and not a car has moved today. The men demand recognition of the union and an increase in wages.

MILLER CASE.

President Has no Intention of Conferring with Anybody in Regard to It, Contrary Reports Notwithstanding.

[BY THE ASSOCIATED PRESS—P.M.]

OYSTER BAY, Sept. 27.—The President has passed the last of his summer vacation at Sagamore Hill. He and Mrs. Roosevelt, accompanied by two of their children, attended the morning services at Christ Episcopal Church. The President and Mrs. Roosevelt and their children now at home, Secretary and Mrs. Loeb and members of the executive staff will leave tomorrow morning for Washington. A meeting of the Cabinet will be held on Tuesday, but nothing of special importance is likely to be developed. On Tuesday afternoon the President will have as a guest at luncheon John Mitchell, president of the United Mine Workers of America.

Several months ago the President invited Mr. Mitchell to take luncheon or dine with him when he next came to Washington. The mine workers' president is in Washington now, and will be there until Tuesday evening. It is announced that arrangements for the luncheon were made prior to the latest developments in the case of W. H. Miller, and that no special significance is to be attached to the invitation.

In view of a statement recently published that the President on his return to Washington would hold a conference on the Miller case with prominent officials representing organized labor it is announced that the President has no intention of conferring with anybody regarding that case. His position, it is pointed out, was defined clearly in his published letters to Secretary Cortelyou and on it the President will stand.

HOLD BALANCE OF POWER.

LONDON, Sept. 27.—Addressing a demonstration at New Castle, County Downs, today, John Redmond, the Irish leader, said that the Irish Land Bill having been secured, the next session must be devoted to the labor question. The political situation today was a strange one, and if Premier Balfour desired to retain office the Irish party would hold the power of life or death in its hands, and would use that power without compunction to forward the interests of the Irish cause.

MRS. DAVIS MUCH BETTER.

BUFFALO, Sept 27.—It was stated at Castle Inn this evening that Mrs. Jefferson Davis had rallied during the day and that her condition showed a decided improvement. While the improvement is marked, the doctors will not go so far as to say that Mrs. Davis is out of danger.

ALL PROBABLY DROWNED.

WINNIPEG, Sept. 27.—Rev. McLaughley, a missionary who left Beat River, Lake Winnipeg, with five Indian children in a sail boat en route to the Braden Indian Industrial School several days ago, is missing, and it is believed the party has been drowned.

STRIKE QUESTION SUBMITTED TO VOTE.

[BY THE ASSOCIATED PRESS—P.M.]

SAN FRANCISCO, Sept. 27.—Wells, Fargo & Co.'s express is confronted with the possibility of a strike of all employés in its service from Portland, in the north, to El Paso, in the south, and from Ogden to San Francisco. The division of the union in this city, which is the central body of the organization known as the Express Auxiliary, was to take the initiative step, and at a meeting held today it was decided to submit to a referendum vote of all the membership in the several States the question of whether or not to walk out if the corporation refuses to yield to the demand that has been made on its officials.

The grievance of the auxiliary is based on the alleged arbitrary dismissal by Manager C. J. Goodman of the Los Angeles branch of the express company of a clerk named F. L. Clark and replacing him with a non-union man who was brought out from Chicago.

MANY RUINED MEN CURSE MORGAN.

[BY DIRECT WIRE TO THE TIMES.]

NEW YORK, Sept. 27.—[Exclusive Dispatch.] Many letters execrating J. P. Morgan as the cause of the ruin of thousands of persons have been received at the office of J. P. Morgan & Co. the last few days.

Most of these letters are said to be signed with the true names and addresses of men who claim to have been ruined through investments entered into on the publicly-stated opinion of Morgan. It is not known that any of these letters threaten violence.

Such letters are received occasionally by Morgan, as well as other men prominent in Wall street, and are always investigated, but the present flood of such letters into the Morgan office has caused the Morgan detective force to take unusual precautions.

Morgan has no fear that any person will offer personal violence, and walks freely about his office, which is one of the few in Wall street every part of which is open to the public gaze. Morgan transacts most of his business seated where passers-by on Broad street can see him.

Another indication that the author of the steel trust fears none of his correspondents is shown by the fact that he walks freely about the street. It is true he maintains a bodyguard as faithful and alert as any attending European monarch, but he is personally accessible almost any hour, even by strangers.

But his chief safeguard lies in the fact that he is so hedged about that no person could harm him and escape. There are at all times from three to a dozen police department detectives in plain clothes at his front steps or just across the street. These detectives are stationed there because of the tremendous value of securities carried into the Stock Exchange vaults and out of them daily.

Incidentally, they serve to awe strangers, and the slightest suspicious action on the part of any visitor to the neighborhood is instantly noted.

THE BALKANS

MARCH WITH BLACK FLAGS.

Pathetic Demonstration of the Macedonians.

Celebrate a Requiem at Sofia for Their Many Dead.

Turkey and Bulgaria Still Actively Preparing for Possibility of War.

[BY THE ASSOCIATED PRESS—P.M.]

SOFIA, Sept. 27.—[By Atlantic Cable.] Pathetic dignity and the utmost peacefulness characterized the Macedonian demonstration here today. After the celebration of a requiem in the cathedral, 15,000 Macedonians and their sympathizers joined in a procession, which marched through the principal streets of the city. Bands played funeral marches, and carried aloft were black flags and black-framed pictures, representing the dead leaders of the movement, burning villages, etc. Outside the cathedral, Michaelovski, the president of the Macedonian organizations, addressed the demonstration. Other speakers also urged the maintenance of peaceful conduct. A committee of three was appointed as a delegation to call on Premier Petroff and ask him whether the government would help the Macedonians.

Prince Ferdinand, after going to church this morning, did not return to the palace, but departed unexpectedly for his hunting box at Kostenetz. His departure is much commented on, and is thought not to be unconnected with rumors of an intention on the part of the processionists to demonstrate in the gardens of the palace. It is reported that the Turks are building forts along the entire frontier line, commanding large areas of Bulgarian territory. Fortifications have been constructed for artillery. Three thousand Turkish troops have arrived on the fontier at Malkoternovo.

The communications made by the British diplomatic agent to the Bulgarian government stated that neither Turkey nor Bulgaria could count on Great Britain's support in the event of their openly or secretly opposing the realization of the Austro-Russian project of reform in Macedonia, and added that Great Britain was pressing Turkey for more effective application of the reforms. The communication further stated that Great Britain was consulting with the other powers as to the possibility of introducing more suitable remedial measures.

WAR PREPARATIONS.

[BY THE ASSOCIATED PRESS—P.M.]

LONDON, Sept. 28.—While there is little fresh news this morning from the Balkans, it appears from the dispatches received here that both Turkey and Bulgaria are actively preparing for the possibilities of war. The correspondent of the Daily Mail at Monastir comments on the skillful disposition of the Turkish troops for delivering a quick blow against either Servia or Bulgaria. There are 10,000 soldiers in the vilayet of Kossovo, 70,000 men with 300 guns in Adrianople vilayet; 50,000 in Monastir vilayet, and 170,000 in Salonica, the last mentioned force forming a huge reserve.

WHOLESALE EXTERMINATION.

[BY THE ASSOCIATED PRESS—P.M.]

LONDON, Sept. 28.—A dispatch from Sofia to the Times says that a document purloined from Hilmi Pasha's archives and which has fallen into the hands of one of the consuls, gives confirmation of the wholesale extermination carried out in Macedonia. It records that ninety-three villages have been destroyed in the vilayet of Monastir alone, and that the total number destroyed reaches 131. Reports from other reliable quarters represent that a much larger number of villages have been destroyed.

The correspondent continues that the attention of the human and charitable should be directed to the starving population.

The American missionaries who addressed appeals to the United States and England for the dispatch of a contingent of the Red Cross are prepared to assist in the distribution of relief.

SAPPERS AND MINERS BUSY.

[BY THE ASSOCIATED PRESS—P.M.]

PHILLIPPOPOLIS (Bulgaria) Sept. 27.—A visit to the Base camps of this division of the Bulgarian army at Tirnovo and Ziemen today showed that the sappers and miners are rapidly preparing for war. Work on the bridges across the Maritza River and the roads and forts in the vicinity is in active progress.

About ten thousand troops are at the Base camp in the vicinity. Seven thousand paraded today for divine service.

MOBILIZING BATTALIONS.

[BY THE ASSOCIATED PRESS—P.M.]

SALONICA (European Turkey) Sept. 27.—The immediate mobilization of the Adana, Angora, Kastamani and Kasairies divisions of the army, totaling sixty-four battalions, has been ordered. Half of these battalions are expected here within a week and the rest will go to Adrianople.

LOU DILLON.

CLEVELAND, Sept. 27.—C. K. G. Billings, owner of Lou Dillon, has announced that she will no the allowed to go into a contest with another horse in a trial for supremacy. Mr. Billings says that Lou Dillon is only 5 years old, and comparatively inexperienced and untrained.

The mare will be shipped with the other members of the Billings string to Lexington on Wednesday, when she has two engagements. After the Lexington meeting Lou Dillon will be shipped to Memphis, where she is scheduled to go against the world's trotting record, a trial against time, which will probably be her last for this season. As at Lexington, two starts against the watch will be made at Memphis.

DOMESTIC TRAGEDY IN CHURCH

LACROSSE (Wis.) Sept. 7.—At the German Lutheran Church at the beginning of services today, Herman Rossow shot his wife and himself in the presence of hundreds of witnesses. Mrs. Rossow will die, Rossow, though dangerously wounded, may recover. Rossow, who had been separated from his wife, lay in wait for her opposite the church and shot her three times as she was entering the structure with her mother.

WELCOME RAIN AT PHOENIX.

PHOENIX (Ariz.) Sept. 27.—Between midnight Saturday and 9 o'clock this morning Phoenix experienced continuous, though not unusually hard, rains. The total precipitation was about 1.5 inches. The rain was very acceptable at this season, and will do much good though there was no drouth or special need for it now. The manner of its falling was such that it soaked into the ground, and added to the reserve supply of moisture for the future.

VISIT FROM LORENZELLI.

ROME, Sept. 27.—The Avenirie-Italia, a Catholic organ having relations with the Vatican, publishes a telegram from Paris to the effect that Mgr. Lorenzelli, the papal nuncio at Paris, is shortly coming to Rome to pay homage to the new Pope. He will consequently be absent from the Nunciature during the visit of King Victor Emmanuel to President Loubet.

AT NEW YORK HOTELS.

NEW YORK, Sept. 27.—[Exclusive Dispatch.] At the Park Avenue, Mrs. W. J. Lawless, Miss S. Norton; at the Imperial, L. H. Mitchell; at the Marlborough, J. N. Nutt; at the Earlington, E. Knight and wife; at the New Amsterdam, J. R. Haynes; at the Astor, N. A. Young, all of Los Angeles.

MANEUVERS BEGIN TODAY.

CAMP YOUNG (Ky.) Sept. 27.—After a day of rest the various detachments of regular troops will engage in the first of the maneuvers tomorrow. Col. Raspopoff, the Russian military attaché at Washington, and Lieut.-Col. Foster, representing Great Britain at the maneuvers, arrived today.

Sister Wins Match Race.

SAN JOSE, Sept. 27.—In a match race at Agricultural Park today, Dr. Nash's Sister defeated Charles Becker's Ben Alden in two straight heats; time 2:21, 2:18.

LAREDO IN GRIP OF YELLOW FEVER.

[BY THE ASSOCIATED PRESS—P.M.]

LAREDO (Tex.) Sept. 27.—The yellow fever seems to be on the increase in this city, despite the rigorous efforts that are being taken to stamp it out. Three deaths and twelve new cases were reported at the close of the day.

Laredo presents a dead appearance, all of those who could get away having departed for points north of the State of Texas and for points south. It is estimated that nearly 4000 people have fled from here since the scare began.

The city is now quarantined against it in all directions of the State and no person can get beyond the limits of Webb county. Other Texas counties have established a shotgun quarantine, and are turning back all who are endeavoring to get away in coaches, buggies and carts.

The work of placing the city in a thoroughly sanitary condition is being carried on under the direct supervision of Dr. Guiteras and a corps of expert assistants.

The situation in Nuevo Laredo is unchanged, no death or new cases having occurred as far as can be learned. Dr. Mariano Trevino, a Mexican government yellow-fever expert in charge there, believes that within eight days he will have stamped out the fever.

The Mexican customhouse authorities have been temporarily moved to Lampazas, where all incoming baggage and freight over the National Railway is examined, thus permitting trains to run through to Laredo, Tex., without stopping at Nuevo Laredo.

MONTEREY INFECTED.

[BY THE ASSOCIATED PRESS—P.M.]

MONTEREY (Mex.) Sept. 27.—Dr. Alvin G. Alderman, a well-known American, founder of the Christian Institute, died at his home from what is said to be yellow fever. The authorities are taking every precaution to prevent the spread of the disease. The schools have been closed. The medical men express the belief that the disease will not spread. Tonight it is reported, but not officially, that Monterey has six cases of fever.

FIVE CASES IN TAMPICO.

[BY THE ASSOCIATED PRESS—P.M.]

TAMPICO (Mex.) Sept. 27.—Five new cases of yellow fever have appeared here, though they are of a mild form apparently.

FLEEING TO CAPITAL.

[BY THE ASSOCIATED PRESS—P.M.]

CITY OF MEXICO, Sept. 27.—Refugees from Valles, Victoria, Santiago, Linares and Tampico, fleeing through fear of the yellow fever, are making their appearance in the City of Mexico and the capital is the oasis for a throng of visitors.

MONETARY REFORM PLAN.

FREE COINAGE TO CEASE.

[BY THE ASSOCIATED PRESS—P.M.]

MEXICO CITY, Sept. 27.—The report of Mexico's monetary commissioners sent abroad is now published. Among the more immediately interesting points and suggestions are the following:

In Russia and England especially the immediate establishment of a gold standard in China is regarded almost as impracticable.

In the monetary sytem that is recommended for the purpose of bringing about anxity of international exchange, the price in gold or bar silver and the value in gold of silver money are absolutely disassociated. The former may fluctuate in the market, whereas silver money will always have a fixed value in gold—hence the stability of international exchange. This fixed value in gold will be maintained by the governments in the following manner:

1. By closing of the mints to the free coinage of silver.

2. By the fixing of the ratio between gold and silver by the governments.

3. By the legal tender character of the currency for the payment and settlement of contracts of all kinds.

4. By reason of its being the only money in which duties and taxes will be paid as it is supposed that there will be no gold in circulation.

5. By limitation of the quantity of silver money coined exclusively for the interior currency of each country.

6. By the creation of reserve funds in gold in those countries in which the foregoing conditions are not sufficient to maintain the stability of international exchange.

The whole of this mechanism is based on a fixity of value in gold or silver money.

The commissioners go on to say that all the economists whom they consulted in Europe pronounced the closing of the mints to the free coinage of silver to be absolutely essential to the success of any plan for stabilizing the value of the peso.

OPERATION IS NECESSARY.

BALTIMORE, Sept. 27.—Archbishop Kain of St. Louis, who came here to the St. Agnes Sanatorium several months ago to recuperate, has had an attack of appendicitis, and an operation probably will be performed at an early hour.

STEAMER RUNS ASHORE.

KOBE (Japan) Sept. 27.—The French steamer Australian, belonging to the Messageries line, outward bound, has gone ashore at Imaharu, on the north coast of the Island of Shikoku. All the passengers are safe.

To Visit San Francisco

Without seeing the Diamond Palace would be like visiting Europe without seeing Paris. It is a leading feature of San Francisco, and conceded to be the most beautiful jewelry store in the world. Visitors or purchasers cordially welcome. 221 Montgomery street, between Bush and Pine.

SUMMER RESORTS

Beautiful Santa Barbara By-the-Sea.

Very low rates for the Summer are offered by the Arlington Hotel

WRITE FOR BOOKLET

E. F. DUNN. . . Proprietor

Warm Plunge

North Beach, Santa Monica

Filled fresh every day and heated to a temperature of 80 degrees. Unrivalled and absolutely safe surf bathing. Now is the most delightful season of the year at the beach.

BIMINI BATHS

NATURAL HOT MINERAL WATER

Magnificent Bathing Pavilion 200 feet by 100 feet large plunge 150 feet long; hot mineral baths for individuals. ALL RATES—Open Evenings. Take Eighth-street car marked First Street. It goes to the door without transfer.

Hotel Sierra Madre

after being closed three months for repairs, by JOHN COLLINS, Proprietor. Tel. Main 1. Sierra Madre. City Office—311 W. Fourth.

CITY HOTEL

The Angelus

LOS ANGELES' FAMOUS NEW HOTEL.

Opened January, 1903.

MOST CENTRAL. MOST MODERN. REASONABLE RATES.

The Knutsford

SALT LAKE CITY.

The only first-class hotel. Commercial and Tourist trade solicited. G. R. HOLMES, Prop.

Hotel Cecil

WILLIAM CLINE, Manager.

New building. Strictly first-class. Rooms and beautifully equipped. Perfect service. Hot and cold water in every room. Electricity and steam heat in every room. Desirably and conveniently located. Elevator. Private baths and telephones. Roof garden. All outside rooms. Rooms and board—one day, $1.50; special rates by the week or month.

A MODERN FAMILY HOTEL

Cor. First and Olive Sts.

The Kenilworth

Home To opposite Hill
HILL SOUTH HOPE STREET
Los Angeles, Cal.

A modern family home, bright, sunny rooms, liberal table. Everything new. Rooms and board $7.00 per day. Rooms by the week. Take the University or Pico Heights car.

Hotel Lillie

G. K. Woodward, Prop.

Family Hotel—strictly first-class; newly furnished. $2.00 per day up—special weekly rates. Special attention given tourists. 324 South Hill St., Los Angeles.

The Broadway Van Ness

436 S. BROADWAY.

In the center of the shopping district. Seventy suites with private baths. All Modern Conveniences. Two Elevators. Table the best. Rates the most reasonable. Rates—American plan, $2.50 to $4.00 per day. European, $1.00 to $2.00 per day.

C. C. LOOMIS and HARRY LOOMIS, Proprietors.

Bellevue Terrace Hotel

Sixth and Figueroa sts.

Best appointed Family and Tourist Hotel. Spacious Grounds and Verandas.

C. A. TARBLE & CO., Proprietors.

HOTEL WILSON

126 WEST FIRST STREET.

Well lighted, airy rooms, neatly furnished. European plan. Rates—25c to $1.00 per day.

RESTAURANTS.

DEL MONTE TAVERN

119-121 W. Third St. Three Floors. Dining Rooms, Cuisine and Service unsurpassed. Music.

The Imperial

242 S. Spring St. 247 South Main St.

Service perfect. Best Orchestra in City. Cuisine F. J. COTTA.

Parisian Cafe—211 West First St. Opposite Post-office.

Monica Ticket Office. Genuine French dinner, including wine, 50c. Open on Sundays. Best in first-class. A la carte all day. MME. LAVOIE.

OPERATION IS NECESSARY.

BALTIMORE, Sept. 27.—Archbishop ...ti of St. Louis, who came here to ... St. Agnes Sanatorium several ...onths ago to recuperate, has had an ...ttack of appendicitis, and an operation probably will be performed at an ...rly hour.

STEAMER RUNS ASHORE.

...KOBE (Japan) Sept. 27.—The French ...amer Australian, belonging to the ...ssageries line, outward bound, has ...one ashore at Imaharu, on the north ...ast of the Island of Shikobu. All ...e passengers are safe.

To Visit San Francisco

When seeing the Diamond Palace would be ...e visiting Europe without seeing Paris. It ...a leading feature of San Francisco, and considered to be the most beautiful jewelry store in ...e world. Visitors or purchasers equally welcome. 221 Montgomery street, between Bush ...d Pine.

SUMMER RESORTS

Beautiful Santa Barbara By-the-Sea.

Very low rates for the Summer are offered by the Arlington Hotel

WRITE FOR BOOKLET

E. F. DUNN, ... Proprietor.

Warm Plunge

North Beach, Santa Monica

...lled fresh every day and heated to a tempe...re of 85 degrees. Unrivalled and absolutely safe surf bathing. Now is the most beautiful season of the year at the beach.

BIMINI BATHS.

NATURAL HOT MINERAL WATER

...ficient Bathing Pavilion 200 feet long ...ge; open 1:0 feet long; hot private ...aths for individuals. ALL BATHS—5c. ...pen Evenings. Take Eighth-street ...ct car marked First Street. It goes through ...thout transfer.

Hotel Sierra Madre will open ...ther today or need three months for repairs. ...OHN COLLINS, Proprietor. Tel. Main 6, ...ierra Madre. City Office—311 W. Fourth St.

HOTELS

The Angelus

LOS ANGELES' FAMOUS NEW HOTEL.

Opened January, 1903.

MOST CENTRAL. BEST CUIS. REASONABLE RATES.

The Knutsford

SALT LAKE CITY.

The only first-class hotel. Commercial and Tourist trade solicited. G. S. HOLMES, Prop.

Hotel Cecil

WILLIAM CLINE, Manager.

New building. Strictly first-class. Newly and beautifully equipped. Perfect cuisine. Efficient service. Hot and cold water and ...hone in every room. Desirable and convenient...y located. Elevator. Private baths and telephones. Roof garden. All outside rooms. Rates and Board—per day, $2.00; special rates by the week or month.

A MODERN FAMILY HOTEL

Cor. First and Olive Sts.

The Kenilworth

Home Telephone 3537.

813 SOUTH HOPE STREET,

Los Angeles, Cal.

A modern family hotel; bright, sunny rooms; liberal table. Everything new and clean. Dinner and board $2.00 per day. Special rates by the week. Take the University or Pico Heights car.

Hotel Lillie

G. K. Woodward, Prop.

Family Hotel—strictly first-class; newly refurnished. $2 to $3 per day up—special weekly rates. Special attention given tourists. 344 South Hill St., Los Angeles.

The Broadway Van Nuys

438 S. BROADWAY.

In the center of the shopping district. Seventy suites with private baths. All Modern Conveniences. Two Elevators. Table the Best. Beds the Best. Rates—American plan $2.50 to $4.00 per day. European plan, $1 to $1.50 per day. C. C. LOOMIS and HARRY LOOMIS, Proprietors.

Bellevue Terrace Hotel

Sixth and Figueroa Tel. Main 449

Most appointed Family and Tourist Hotel. Spacious Grounds and Verandas.

C. A. TARBLE & CO., Proprietors.

hOTEL WILSON

320 WEST FIRST STREET.

Well lighted, airy rooms, neatly furnished throughout. European plan. Rates—25c to $1.50 per day.

RESTAURANTS.

DEL MONTE TAVERN

...-238 W. Third. Three Floors—Private Dining Rooms. Cuisine and Service unsurpassed. Music.

The Imperial 242 S. Spring Street. 242 South Broadway. Cuisine unexcelled. Service perfect. Best Orchestra in California. Best QUITA.

Parisian Cafe—311 West Fourth. Opposite Westminster Hotel. Monica Ticket Office. Genuine French dishes. Good wine, 50c. Open on Sundays. Tel. Main 1510. A la carte all day. MRS. LAFORE.

PACIFIC SLOPE.

CUPID LAUGHS AT PARENTS.

Linebarger-Smith Romance to End in Marriage.

Young People Arrested in San Jose but Soon Released.

Babe Killed by Formaldehyde in Milk—Rumor Lawless Will Resign.

[BY DIRECT WIRE TO THE TIMES.]

SAN JOSE, Sept. 27.—[Exclusive Dispatch.] W. E. Linebarger, the son of Supervisor D. S. Linebarger of Orange county, and Miss Minnie E. Smith, a runaway couple from Fullerton, Los Angeles county, were arrested here by the police yesterday on telegraphic instructions received from the parents of the young people. The couple had eloped from their homes on account of parental objections to their marriage. Linebarger claims to be 21, but the police do not believe he is that old. Miss Smith frankly admits she is but 16.

The couple had been in this city several days. Linebarger was recognized by a man who had seen him in Los Angeles and who had read an account of the elopement in a Los Angeles paper. Soon after the couple were arrested another telegram arrived from Fullerton. This was signed by all four of the parents of the parties and directed the Chief of Police to release the couple if married and giving the consent of the parents to the marriage if it had not occurred, so the young people will probably be married tomorrow.

FIRE-WATER' WORK.

FATAL FIGHTS OF INDIANS.

[BY THE ASSOCIATED PRESS—P.M.]

REDDING, Sept. 27.—Several hundred Indians and half-breed Indians employed in picking fruit near Anderson, held a dance last night which wound up in two separate fights, one of which ended fatally, and the other may result in a fatality.

All the Indians and half-breeds had been drinking. The first trouble was between Jeff Lowry, a half-breed, and Dick Rogers, an Indian of Big Meadows, Plumas county. Rogers who is under arrest, says that Lowry put a revolver aginst his breast, and pulled the trigger, but the cartridge failed to explode. Rogers says he stabbed Lowry twice in the abdomen, to save himself. The physicians say one of the wounds may cause death.

Soon after the stabbing Joe Henderson, an Indian of Big Bend, Shasta county, was found dying. He had been shot through the body, one bullet touching the heart. Death came in a few minutes without the identity of the slayer being established. The Indians will talk but little of the affair, although saying that Henderson was generally considered the leader in the movement which resulted in the shooting and beheading of Louie Thomas, an Indian doctor of Burney Valley, in this county, several months ago.

THREE SUICIDES.

CORONER KEPT BUSY.

[BY THE ASSOCIATED PRESS—P.M.]

SAN FRANCISCO, Sept. 27.—The Coroner's office was busy today. Three suicides were reported.

Embittered by socialistic teachings and despondent over family troubles, Henry James Masson, a stenographer, 22 years old, shot himself in Golden Gate Park, and died at the Park Emergency Hospital.

Mathew E. Gherke, a German brewer, drowned himself by jumping off of Land's End into the ocean. He had just returned from Germany, where he had received a legacy. He claimed to have been buncoed since his return out of $3800. He left an account of $1700 in a local bank.

William Chambers, a hop grower of Asti shot and killed himself, after an interview with his wife, who refused to live longer with him. Chambers was the son of a wealthy hop grower of Kent, Sussex, England.

A German baker, whose name was not reported to the police or the life-saving crews, was drowned while swimming in the ocean two miles below the Cliff House.

FORMALDEHYDE IN MILK.

TEN-MONTHS' BABE KILLED.

[BY THE ASSOCIATED PRESS—P.M.]

SEATTLE, Sept. 27.—Coroner Hoye yesterday stopped the funeral of a ten-months-old child on the way to the cemetery and held an autopsy over the body at the morgue, which resulted in finding that the child died from drinking milk containing formaldehyde. The milk was purchased from a local dairy which is not yet named by the officers, but arrests probably will be made. The proprietors will be charged with murder.

The parents of the child are Greeks, speaking little English. Dr. Ludlow, City Health Officer, attended the child, and refused to sign a certificate that the infant died from natural causes. He communicated his suspicions to the Coroner, who at once took steps to investigate.

SLOPE BRIEFS.

Palmer Won on Foul.

WOODLAND, Sept. 27.—Tony Palmer of Woodland got the decision on a foul over Jack Forest of Tehama this afternoon in a scheduled fifteen-round go at the race track. In the second round Forest rushed Palmer to the ropes and landed a vicious swing in the stomach which Referee Clover called a foul. He gave the decision to Palmer.

Fell Down a Shaft.

NAPA, Sept. 27.—At the Knoxville mine yesterday Severino Glacoabani, a workman, fell down a shaft and was instantly killed.

Big Bear Trapped.

NEVADA Sept. 27.—Another big bear has been trapped near Moore's flat by William Buch. Bruin weighed nearly 500 pounds. After a hard struggle the bear was bound and placed in a wagon and taken to town, the intention being to take him to San Francico for exhibition purposes, but one leg was so injured that he was killed. Bears are so numerous in the mountains that cattlemen have suffered the loss of many young calves and sheep.

Highwayman's Large Haul.

BAKER CITY (Or.) Sept. 27.—Manager Harris of the Geiger Grand Hotel of this city, and Col. E. E. Stewart of the Simmons Hardware Company, St. Louis, were held up by a lone highwayman several miles above Sumpter yesterday morning. They were relieved of all their belongings, including the contents of their grips. Harris lost over $300 in money and Stewart was relieved of about $70. They returned to Baker City this evening. The robber made good his escape, and his victims are unable to give a sufficiently clear description of the highwayman to render his apprehension probable.

Lawless May Resign.

SEATTLE, Sept. 27.—It is reported here on good authority that James F. Lawless has tendered his resignation as general-manager of the Pacific Coast Steamship Company. Lawless, who is now in Seattle, declines to discuss the report, but it bears every evidence of authenticity.

Highbinder Yee Foo Taken.

SAN FRANCISCO, Sept. 27.—Yee Foo, a Chinese desperado and highbinder, wanted by the police since April 8 last, was captured, after giving his pursuers an exciting chase. He attempted to draw a pistol on his pursuers, but was seized before he could use it. He was charged with murder. He is accused of killing Yee Him, a pawn-broker.

Bullet Caught Conlon.

OAKLAND, Sept. 27.—While attempting to escape from Policeman John P. Scanlan today, ex-Convict and Burglar Frank E. Conlon, was shot in the leg and captured after a short run.

PITH OF NEWS FROM THE MIDDLE WEST.

[BY DIRECT WIRE TO THE TIMES.]

CHICAGO, Sept. 27.—[Exclusive Dispatch.] Centennial weather continued cool today, but with a tendency to show the proper spirit in the effort to give the thousands of Chicago visitors a good impression of the city and its environments. "Old Sol" had a day of "fits and starts" and a cold wind which reached a velocity of twenty-four miles served to make things unpleasant for the sightseers who had a hard time to keep the dust out of their eyes while "rubbering" at the window displays and street decorations. The maximum temperature was 57 in the middle of the afternoon while the low point was 44.

MOSQUITOES TRIUMPHANT.

Mosquitoes recruited from the Skokie swamps west of Evanston formed a flying wedge yesterday and put to rout twenty-two football players, several hundred rooters, a few dozen coeds and a detail of policemen on Shepard field in Evanston. A gridiron contest was on the programme but the invasion of the winged pests put a stop to it. The following is a record of casualties: Two football warriors, sprained wrists; four policemen, swollen probosces; forty-one rooters, clad in Oxfords and open-work hosiery, puffed ankles; nin.teen co-eds, suffering from horrid red spots and smarting stings on face and hands.

HELEN CASSIDY'S TROUSSEAU.

Friends of Miss Helen Ethel Cassidy of Pittsburgh, who is to wed Warren C. Fairbanks of this city, son of Senator Fairbanks, are discussing the trousseau which was selected in Paris. The wedding gown, it is said, will be of rich thread of chantilly laces and will be combined with chiffon and a soft clinging silk. A full flowing veil of the finest of cobweb tulle and lace will be worn. Miss Cassidy is one of the beauties of eastern society. She is tall and slender and of the blonde type, inclined to be athletic in her tastes, an expert in golf and a fine "whip." She and her mother intend to be abroad some time, returning only in time to make the arrangements for the marriage in January.

REJOICING SMALL BOYS.

Announcement is made by the South Park Board that beginning with tomorrow, the public will be allowed to fish from boats in the lagoons of Jackson and Washington parks. This is an order for which the small boy has been hoping for some time.

DREAM TURNS HAIR GRAY.

[BY DIRECT WIRE TO THE TIMES.]

HAMILTON (O.) Sept. 27.—[Exclusive Dispatch.] Lee Bird, a young man of this city has become prematurely gray through fright caused by a dream in which he says he conceived that he had died, and been cast into perdition. His hair is rapidly whitening.

GROWTH OF TELEPHONE.

[BY DIRECT WIRE TO THE TIMES.]

IOWA FALLS, Sept. 27.—[Exclusive Dispatch.] The marvelous growth of the telephone in Iowa is shown by the fact that in Hardin county alone there are forty-two rural telephone lines with poles and wire stretching 700 miles. These lines are assessed at nearly $31,000, and have increased in value the past year over $10,000.

FAMOUS TWELFTH'S FLAG.

[BY DIRECT WIRE TO THE TIMES.]

ELDORA (Iowa) Sept. 27.—[Exclusive Dispatch.] The flag of the famous Twelfth Iowa Regiment, of which former Speaker Henderson was a member, has been turned over to the Governor for preservation in the Statehouse. It bears the scars of battle, and also the blood stains of Sergt.-Maj. John D. Cole, who was wounded at Corinth. It was in this engagement that Col. Henderson lost a leg.

NONE OF CLEVELAND.

[BY DIRECT WIRE TO THE TIMES.]

CHICAGO, Sept. 27.—[Exclusive Dispatch.] Thomas Taggart, thrice Mayor of Indianapolis, who is in the city, says Cleveland will not, in his opinion, be the next nominee of the Democrats for the Presidency, and that the Indiana delegation will be solidly against the former Executive.

NEW CHURCH DEDICATED.

[BY DIRECT WIRE TO THE TIMES.]

PEORIA (Ill.) Sept. 27.—[Exclusive Dispatch.] With imposing ceremonies, in which many priests and Roman Catholic dignitaries from various parts of Illinois participated, the new St. Bernard's Church was dedicated this morning, Bishop Spalding preaching the dedicatory sermon.

COBDENISM'S DEMISE.

FACTS TOO FORCIBLE.

[SPECIALLY CONTRIBUTED TO THE TIMES.]

When Richard Cobden formulated his free-trade policy for Great Britain he made no mistake, as circumstances then were. Englishmen nearly always know their England, and seldom blunder in handling their affairs.

Joseph Chamberlain is making no mistake today in proposing a radical change in the fiscal policies of the British empire. He knows his England of today as well as Cobden knew his of the past. Chamberlain is by all means the greatest statesman in England. He is in advance of his countrymen, and he has a great fight before him to bring other Englishmen to see the new order of things with his eyes. But he will win. The people of Great Britain are conservative. They go slowly; but they will see facts as they are in time.

Cobden's England was like this: The country possessed three elements of great industrial potency. There lay one of the largest bodies of coal beneath the soil, motive power for a long period of years. The people were intelligent and skilled in mechanical operations beyond any other nation. There was a large accumulation of capital, stored-up results of previous years of applied labor. These were England's assets.

On the other side the country had little or no raw material. Iron for the foundries, cotton for the looms, wool for the cards, hides for the tanneries, and material for all other industries came in the main as imports from abroad. The English manufacturer was forced to go abroad over the wide world for these materials.

With such imported material at hand the Englishman, with cheap coal, cheap skilled labor and cheap money could make goods at lower cost than any of his competitors. But Great Britain had no use for even half the finished product of the factories. Here the manufacturer was forced to go abroad in the world and sell his wares to the nations from whom he had bought his raw material. Furthermore, England was handicapped in another quarter. The whole kingdom did not produce food enough to supply the hands in the mills. Breadstuffs, meats, tea, sugar, coffee, tobacco and almost every other foodstuff had to come from outside. For the third time the wide world must be laid under tribute.

These conditions prevailed in Cobden's days. They have become more and more emphatically prevalent year by year unto the present time, when the United Kingdom produces food for her swarming hive of industrial people barely sufficient for three months of the year. The food for the other nine months must be found abroad. Of course, all the sugar, tea, coffee, spices, tobacco and some other commodities come entirely from abroad.

Such conditions are absolutely ideal for a free-trade policy. The wide world as a field from which to draw raw material and foodstuffs amounting to hundreds of millions of money. Whence shall this money come? Manifestly from the same wide world as a market in which to sell the surplus finished products of the factories.

But this is all changed. Chamberlain sees the change. His countrymen will come to recognise the inexorable facts in time. It will take less time than some think. The most rabid English Cobdenite who goes to Canada or Australia becomes in a very short time a strong protectionist upon perceiving that he is engaged in some industrial pursuit in a country where he gets his raw material at hand, food for his employés at the door and a home market for all his finished products. He finds these finished products forced to compete with goods from abroad, made where labor and money are cheaper than he can obtain. He proceeds instantly to put on a stiff protective tariff against even his father and brothers in the mother country.

Chamberlain is the one English statesman of the present day who sees clearly the facts as they now are. He sees the empire, not merely the United Kingdom. In the colonies he sees an abundant food supply for the people of Great Britain. He also sees a supply of raw material of nearly all kinds needed in England. He makes an industrial and commercial unit of the empire in his mind's eye. He proceeds to modify the Cobden free-trade policy of the past, so admirable for England as it was, so as to fit the new conditions of the empire as it is today. "The empire for Englishmen" is his motto. The great scattered empire he proposes to solidify into a commercial solidarity, to protect the home market in England, in Canada, in Australia, in South Africa, for the people who inhabit those portions of the empire, to encourage the development of industries old and new in all parts of the empire and thus insure the continued and increased prosperity of all the people in all these widely-scattered portions of the empire.

The protective tariff principle in all its phases and in its most advanced features are all clear to Mr. Chamberlain's mind. There is the feature of the home market, there is the feature of further industrial development, there is the feature of security and prosperity for the people of all portions of the empire, whatever their line of business, their trade or employment. These are all familiar features for years past. He sees clearly also the newly-developed feature of reciprocity. The empire is so scattered and so diverse that he sees this feature of reciprocity can be applied to the several parts of the empire in their relations one with another as well to foreign nations and their dealings with the empire. He will force a market for English-made goods among foreign nations by means of preferential tariffs.

Cobdenism is dead. Chamberlainism must be for the future the mainspring of English prosperity and progress. The English people will see this in a very short time. These people are keen to catch commercial principles. They say in Constantinople "one Jew can cheat two Turks, one Greek can cheat two Jews, one Armenian can cheat two Greeks." When it comes to matters of business the average Englishman is hard to get the lead of.

In the United States only one question has ever been so important in politics as protection and free trade. The preservation of the Union when in danger overshadowed all other issues. Cobdenism with us has been Calhounism, the notorious "nullifier" having been the original proponent of free trade in this country. Jefferson and Jackson were both protectionists. Nearly all Northern Democrats, like Sam Randall, Amos Cummings and Archie Bliss were protectionists in a modified form. The St. Louis platform on which Cleveland was elected in 1884 was exceedingly conservative on the tariff question. In Cleveland's second term he was wholly controlled in this matter by the followers of Calhoun from the South. Northern Democrats in the Senate, like Gorman, so modified the Wilson bill that Cleveland branded it as a betrayal of the party. Since 1896 the Democratic party has done all in its power to dodge the tariff issue. The disastrous effects of the Wilson bill, modified as it was, have been too much for them. Free silver and anti-expansion were taken up as slogans instead of tariff reform, and now an effort is being made to galvanize the trusts into an issue for next year. The Republican campaigners never displayed greater wisdom than in 1896, and again in 1900, when they persisted in keeping protection to the front as the real issue in these campaigns.

To the Populists, Single Taxers and advocates of the initiative and referendum principles, who have controlled the Democratic party during the last ten years, it has been a waste of breath to point out the facts reviewed above, which made free trade the best policy for a country like England and the worst for a country like the United States. But free trade has gone a glimmering, as has free silver. One nation after another has had to quit trying to make 50 cents worth of silver equal to 100 cents worth of gold, until today there is not a nation on earth so ignorant of the fundamental principles of political economy as to try to make the 16-to-1 idea work at all. So now with free trade. Its practical abandonment by England robs of all its force the appeal to England as prosperous under free trade.

And Chamberlain's case is by no means as strong as ours. If he has a scattered empire, made up of widely separated portions and composed of heterogeneous elements, we have a closely united and homogeneous nation, an aggregation of States solidly welded together under a strong central government and lying side by side. Here we have our vast territory, inhabited by 80,000,000 of people, producing about every kind of raw material used in all modern industries and arts. All the food these people use excepting tea, coffee and spices, which we now shall obtain from our own colonies, and a home market capable until within the last few years of using all the finished products our factories could turn out, are to our advantage. How wise has been the protection of this home market from the competition of goods made by the use of cheap money and poorly paid operators! How great a benefit this protection has proved to our artisans and also to our farmers for whose food products the factory people furnished a near-by market! These facts, fortunately, the American wage-earner has in the main been intelligent enough to understand.

Reciprocity? We now need a world market! The tariff policy must be modified! Well, perhaps so. But when the time to do this comes who is to do it? The Cobdenites who have been following John C. Calhoun in the past, and who have always shown a fatal ina,tness in dealing with the fiscal policy of the government, or those who have insisted on having an American policy for America, and under whose broad and wise policy our industries have so developed and flourished, and our people enjoyed so great a measure of prosperity? Just let the intelligent people of America answer that question when the time comes.

G. W. BURTON.

BERRY'S OPENING.

Henry Berry, proprietor of the Hoffman billiard parlors on Spring street, has nearly completed extensive improvements to his establishment in the shape of a "gentlemen's room" upstairs, where those who desire to play a few games of billiards in comparative quiet may do it without being bothered by the noisier game of pool. Berry has gone to a great deal of expense, and expects to have a formal opening about the first of November, which will not be in the form of a massé tournament, as originally proposed. The inability of Chick Wright of San Francisco, a leading expert at the massé, to be present, caused Berry to give up that idea and substitute in its place a series of match games between the best men on the Coast, W. A. Spinks, Wilson H. Sigourney, J. W. Carney of Seattle, Messrs. Seymour, Frank Keniston, W. H. Jackson and other well-known local gentlemen-artists with the billiard cue.

Carney, the Seattle man, is a performer of unusual cleverness. He proposes to make Los Angeles his home, owing to his wife's health, and will probably reach town in a few days.

Straight billiards, balk line, three-cushion caroms, and in fact nearly all the forms of the game, will be represented in the various matches, so as to give lovers of the sport a chance to see the experts in their best paces. The games will be played in Berry's upper room, the new one, and he intends to have seats erected there, comfortably seating 200 spectators.

Billiards is one of those games that seldom if ever experiences a "boom" similar to some other sports, but it has for its devotees a certai set of quiet methodical gentlemen who take delight in the amusement as a game of accuracy; an art, in fact. In all its forms it is essentially a gentleman's game, and as such will always be deservedly popular.

FEAR SLATTERY IS DEAD.

CHICO, Sept. 27.—Con Slattery, a widely-known saloon man of Marysville, disappeared from the Richardson Springs Hotel in this county, twelve miles from Chico, this morning about 6 o'clock under circumstances which cause his friends to believe that he has gone to some secluded place and killed himself. Slattery had been drinking heavily before going to the springs, and for a couple of days it was necessary to guard him to keep him under control. When he left this morning he remarked to a stranger that he was tired of life and started up the cañon armed with a rifle.

The Pianola

Enables Anyone to Play Anything on Any Piano.

By means of the Pianola anybody can immediately play the piano. A person who has no musical knowledge whatever, who does not know one note from another and never touched the keys of a piano can, in a few minutes, with the aid of the Pianola, play upon the piano, with technical correctness, any piece of music written for it and in the time intended by the composer.

We cordially invite inspection of the Pianola, for which we are exclusive agents.

Southern California Music Co.,

332-334 South Broadway.

YESTERDAY'S HOTEL ARRIVALS.

ANGELUS—R. Dodd, Chicago; Henry P. Barbour, New York; John M. Everett, Passaic, N. J.; E. P. Murphy and wife, San Francisco; Mr. and Mrs. J. T. Smith, Colorado Springs; L. M. Call, Bakersfield; Ed E. Yates, Kansas City; Benjamin J. Eslim, Washington, D.C.; E. A. Wallace, Cleveland; A. A. Barber, Grand Rapids, Mich.; E. J. Stringham, New York; Mr. and Mrs. George Piper, Seattle; H. P. Starbuck, wife, and son, Santa Barbara; W. L. Brent, wife and three children, Chicago; Mr. and Mrs. J. A. Wadsworth, and son, San Francisco; E. Morgan and wife, Chicago; Rufus W. Clark, Jr., Detroit; A. H. Leventritt, San Francisco; W. A. Rogers and wife, New York; Louis Kutner and wife, Fresno.

VAN NUYS—George P. Brown and wife, San Diego; A. E. Chase, Jr., Providence, R. I.; Wilmot Griffas, Baltimore; J. H. Langtry, William V. Lockwood, G. H. Boyar, C. S. Middleton, R. C. Lemmie, H. P. Hussey, H. J. Bixty, W. G. Miller and wife, San Francisco; Mr. and Mrs. George N. Pieper, Seattle; C. P. Tolman, George N. Loomis, New York; S. Hebel, Chicago; Mrs. A. G. Gussen, C. H. Lowe, A. G. Rosen, H. J. Manning, Colorado; A. C. Sieboth, Miss Alice Sieboth, San Francisco; Florence D. Wood, Greeley, Colo.; I. M. Leszynsky, New York; J. Woodrow, Mapimi, Mex.; F. R. McMullin, Chicago; Mr. and Mrs. J. Goodman, Portland, Or.; Milton A. McRae, R. S. Conant, Cincinnati; Charles W. Pauly, San Diego.

WESTMINSTER — C. Fensen, Colorado Springs; J. T. Winchester, Syracuse, N. Y.; B. B. Harris, Mrs. Harris, Boston; Mrs. Crotchfield, Columbus, O.; H. M. San, Denver; May A. Barrell, Louis Mark, New York; F. P. Murphy, Mrs. Murphy, San Francisco; T. M. Schroeder, New York; A. A. Wren, Kansas City; J. Dixon, San Diego; James Miller, Nova Scotia; F. J. Sloan, Kansas City; John Madison, Portland, Me.; J. P. Barnes, Atlanta, Ga.

VAN NUYS BROADWAY—Mrs. Elizabeth Ruth, Miss Pauline Ruth, San Francisco; Thomas E. C. Johnson, Benjamin King Farnham, Boston; Fred O'Farrell, W. S. Acheson, H. R. Matheson, San Diego; A. C. McAlpin, Warren, Pa.; George P. Blair and wife, Mammoth, Ariz.; F. H. Lamb, A. E. Duncan, W. E. Osborne, Mrs. C. W. Ossning and child, San Francisco.

NADEAU—M. R. George, Joe Levy, Robert J. Stewart, J. Goodman and wife, Otis Shattock and wife, H. Turpy, J. E. Meagher, A. Priest, Jr., Harold C. Price, A. J. Flood, San Francisco; P. J. Byrne, Hueneme; I. T.; J. L. Wilson, Saltgrass, Ariz.; E. E. Kreger, Louisville, Ky.; A. J. Carroll, San Luis Obispo; C. O. Anderson, San Diego; W. L. Dannington and wife, Lewiston, Me.; Grace Rose Pollock, Kansas City; F. A. Wilson, Sherimento; H. H. Judson, San Rafael; D. Boyle, San Diego; Walter K. Louis, Dayton, O.; George Eames, Sabetha, Kan.; J. D. McCarthy, Chicago; H. Van Camp, Omaha; Jay O. Cooper and wife, National City; George Hartwell, Stanford, N. Y.

NATICK—J. J. Melton, Santa Barbara; J. Elder and wife, Sacramento; W. C. Strahan, P. W. Strahan, Miss E. Van Dusen, Santa Ynez; Pauline Franke, Chicago; Samuel Hoffman, Illinois; C. A. Lewis, Boston; Ira B. Cates, Chester B. Cates, Iowa; John S. Anderson, Arizona; Oli Gagnon, San Francisco; H. C. Stephenson, Virginia; H. L. Vinnick, Camarillo; O. C. Dodge and wife, Arizona; F. S. Smith, Prescott; D. W. Bartholdi, Jerome; J. D. Kramer, Bedford, Pa.; Mrs. Ellen Martin, Salt Lake; W. E. Wade, New York; R. C. Blake, Mexico; E. Scott and wife, C. Johnson, Cincinnati; R. B. Johns, Bisbee; L. Wandrey, Philadelphia; Charles de May, Chicago; Mrs. Dickman, Ventura; C. R. Wilson, Chicago; J. W. Yeager, Winfield, Kan.; S. G. Ketchie, Santa Barbara; C. B. Doty, Randsburg.

HOLLENBECK—G. M. Halloway, Dr. E. D. Steinen, E. D. Stallings, F. S. Cox, E. L. Head and wife, M. A. Owens and wife, J. Stackpole, C. E. Schlingheyde, R. Perry, F. H. Carles, W. C. Barry, P. Lewis and wife, J. Millimet, F. P. Jacobs, R. Van Zandt, J. J. McIlroy, J. D. McCarthy, San Francisco; T. H. Thomas, W. P. Ketcham, R. L. Benson, A. C. Miller and wife, H. J. Antigen, Chicago; J. B. Drake, H. D. McQuiddy, Santa Barbara; H. Lewis, C. Jensen, F. A. Wald, E. Garvie and wife, F. J. Rothchild, W. L. Dunsmoore, New York; W. E. Keir, W. D. Wagner, H. B. Eachus, J. H. Jenifer, San Bernardino; S. M. Painter and wife, Phoenix; Dr. R. C. Van Done, Cananea; A. J. Parwell, Lynn, Mass.; J. J. Beaulieu and wife, San Jose; C. D. Sharp, Boston; A. J. Wamsley and family, Mexico; Mrs. L. McMahon, Sacramento; H. C. Gonther and wife, St. Louis; Mrs. R. B. Stephens, Mrs. D. C. Smith, Miss K. Stephens, Houston; F. Paul, W. Paul, Montreal; Mrs. C. C. Knapp, F. Knapp, Beatrice; E. S. Luther, Providence; E. T. Reed, San Diego; E. L. Van Cleek, H. Wiley, Santa Cruz; G. R. Fletcher, Washington, D. C.

DIEHL'S HARROWING EXPERIENCE.

NEVADA, Sept. 27.—Philip Diehl, a young man employed on the saw mill of the Yuba Development Company, near Camptonville, was nearly killed yesterday. In company with Karl Kennedy, Diehl was engaged in repairing a belt on the shafting under the mill. They had adjusted the belting and the power was turned on to test the belt. Diehl's loose sleeve was caught in the shaft and he was whirled around in the machinery many times, finally dropping to the floor with all of his clothing torn off. His shoes and socks were the only thing left on his body. He was severely injured.

FERRACUTE COMPANY'S LOSS.

BRIDGETON (N. J.) Sept. 27.—The plant of the Ferracute Machine Company was destroyed by fire tonight. Loss $100,000, partially insured. The company manufactured, among other things, fine dies for coins and medals, etc.

Cars as Climbers.

Novel possibilities in the operation of electric roads were illustrated at the office of W. Myron Reynolds. The exhibition was conducted by the inventor, Philip K. Stern, by means of a model track and two tiny cars. The latter were so arranged that, when they met, one would mount and pass over the other without injury to either and continue its journey as if there had been no interruption.

To make such a performance practicable each car was arragged in the following fashion: Lengthwise over the top was arranged an arched track of suitable gauge. From both ends two hinged extensions reached out from this track to the level of the roadbed, the front pair and rear pair resting on the same rails as the car truck. To make things easier each of these tips was supporter by a small wheel. By means that need not be described, the decision of the question which car should climb the other was automatic.

In the models the figures representing passengers were seated in two long rows, back to back and facing the sides of the imaginary street. To prevent falling off, an adjustable netting was hung in front.

Mr. Stern thinks that the first practical use of his plan will be to afford popular amusement at such resorts as Atlantic City and Coney Island. Nevertheless, he believes that it is applicable to business traffic, like that on any trolley road. Theoretically, it would make switches and sidings on a single track line needless, as the cars could pass each other anywhere. Any failure to run schedule time in one direction would not interfere with operations in the other direction any more than on a double track.—[Pittsburgh Press.

In His Opinion.

"My golly," said the old settler, "and so you're the chap that used to be little Sammy Simpson—Squinty Sammy we used to call you, I think."

"Yes," replied the distinguished-looking gentleman, "I'm Sammy Simpson."

"Well, well, well. And they say you're makin' $15,000 or $20,000 a year up to the city."

"Yes, along about that."

"My George! Them people up there must have wads of money to throw at every blamed fool comes along, I guess."—[Chicago Record-Herald.

The Louisiana leper colony will be moved from Indian Camp, which is eighty miles above New Orleans, to a point near that city.

"THE QUALITY STORE."

Men's Swell Fall Clothes

All that is best and up-to-date in fine ready-to-wear clothing at prices that are always consistent with quality.

Nobby Fall Suits - $10 to $40
Swagger Top Coats $10 to $42.50

Come in and try on a few and see how perfectly we can fit you.

MULLEN & BLUETT CLOTHING CO.,

First and Spring.

..FURNITURE..

Draperies--Rugs

Not the largest stock west of the Missouri, but we will "show" you the advantage in dealing with us if you will call at

447 SOUTH BROADWAY

Broadway Drapery & Furniture Co.

Sixteen Dollar Chiffoniers $1 Down and the balance in 15 weekly payments of $1 each. Talk about liberal credit! DuBois & Davidson, 513 S. Broadway.

Featherweight Trunks WHITNEY-WOODLING TRUNK CO., 345 S. SPRING ST

DIE-STAMPED College Stationery

For U. S. C., L. A. Commercial, High School, Throop Polytechnic, Normal and L. A. High School, at 50c and 60c a box.

FORD SMITH & LITTLE CO. 330 S. Broadway

$20 FOR SUITS made to measure that fit, and have style about them.

EISNER & CO. STAR TAILORS 130-132 S. Spring St.

Colonist Rates

From eastern points to California.

Sept. 15 to Nov. 30.

From Chicago - - - $33
St. Louis or New Orleans 30
Omaha, Kansas City or Houston - - - - 25
Other points in proportion.

CHOICE OF ALL ROUTES ACROSS THE CONTINENT.

All agents will honor applications for prepaid tickets. Full particulars at 261 S. Spring Street.

Southern Pacific.

DENVER.... and Return

October 3 and 4, $55.00

SOUTHERN PACIFIC

DON'T WAIT.

DIAMOND COAL CO.

To lay in your winter's supply of coal, for it may cost you more money. PHONES Main 315 Home. 238 West Third Street.

Southern California Savings Bank

The Best is none too Good For Our Depositors

The many who are coming in and opening

VALUES
$53 in 52 weeks
$100 in 90 weeks
$250 in 234 weeks
$500 in 468 weeks
$1000 in 744 weeks

GOLD CERTIFICATE ACCOUNTS

know that never before has such a system of saving been possible for the people. These certificates are written to mature in any time from

SIX MONTHS TO TWENTY-FIVE YEARS

and for any amount from $100 to $5000. Many are using them to get together a certain sum quickly; others take them out for the purpose of providing for the future, and the deposit is subject to your order the same as a term account and may be withdrawn in the same manner.

$1.00 starts the account and gives you the GOLD CERTIFICATE. You can deposit as many dollars as you like each week, two weeks or month

A home bank loaned each certificate holder.

We also carry ordinary and term accounts and issue certificates of deposit.

152-154 North Spring Street

Open Saturday Evenings

Gayest and Biggest Masked Ball of the Season—"Flash" of the Merry-Makers.

Four hundred society people attended the ball masque at the Ocean Park Country Club Saturday night. It was a brilliant and picturesque function. At midnight Vincent, the Los Angeles photographer, took the above "flash" of the dancers.

At the Churches Yesterday.

Dr. Talmage to Presbyterians.

DESPITE the rain last night a large congregation gathered at the First Presbyterian Church to listen to a sermon by the Rev. S. DeWitt Talmage, D.D., son of the world-famous pulpit orator, Dr. T. DeWitt Talmage. It is understood that the First Church congregation may extend to Dr. Talmage a call to its pastorate. The pastorate of Rev. Aquilla Webb was formally declared dissolved last night, by Rev. A. G. Fessenden, pastor of the Grand View Church, who was appointed by the presbytery for the purpose.

Dr. Talmage has a pleasing personality and fine pulpit presence. He uses gestures freely, and speaks with great earnestness. He is a comparatively young man, and has the oratorical ability that caused people last night, who had heard both father and son, to express the opinion that the latter was fully equal to the former in his flights of oratory and his manner of delivery.

The text from which Dr. Talmage spoke was Jeremiah 6:16: "Ask for the old paths." "This is a most simple text," said the speaker, "and it is all the more fascinating because of its simplicity. The greatest lessons ever taught are in the parables taken from the every-day life; and the greatest pictures ever painted are those whose theme has been taken from that which is known in the common experience. In the 'Angelus,' which speaks its story to all, the great French master made the sound of its ringing waft out from an ordinary village spire, and the two listening figures are representatives of the ordinary peasant life, yet this is appreciated everywhere. Such is the scene of this text.

"Jeremiah describes the children of Israel as they are wandering up in the mountains and through the woods, and he pleads with them to meet their omnipotent God, and said, 'Ask for the old paths,' but they would not. And this leads us to look at the old paths by which we have traveled. First there is the old path that leads back to the long-cherished homestead, the place sacred because it was the home of father and mother. The old path was straight and you can walk in it with honor. I tell you a father gives the grandest heritage ever given to a boy when he gives a heritage of a life well lived. Why don't you, who have wandered far off, go back to that old path? Oh, to you comes the message, 'Ask for the old paths.'

"I don't know how you feel about your mother, but with me the sweetest sight as I look back at the old paths was my mother on her knees, praying for her children, and she gave her very life for them. You call this a land of flowers, but there are a lot of flowers growing along that old path that not even the choicest Southern California blossom could replace, and they are also abloom in that mother's grave. They tenderly call you back to the old paths.

"Then there is another path, the Sunday-school. What an influence that has had. One after another of the children went forward at the communion seasons to the altar rail and received the communion, until at last you were the only one left; and finally you stood before the elders of the church and declared that you wanted the Christ of your father and mother, and your brothers and sisters, to be your own Christ. Let those old paths call you back tonight.

"Then there is another old path, its beginning lined with orange blossoms, and we recall the days which were like the fable from the East, when the trees were filled with bells and when the wind blew it rang the bells and they rang out the wedding march, and dropped golden apples to those who would catch them. How you strove to be a men when you won the girl who was so dear to you; and then, when the mighty mystery of nativity broke and a little human rosebud was dropped into your household, how strong was the call for you to arise and put on your full manhood. A man never knows the height and the depth of love until such a time as this, and there was a strange moving in your heart the day your little one was born that strove to draw you to the better things of life, and back to he old paths. Then there may have come the path that leads to the family burial plot, and you cry out for an opportunity to live so that you may again see your beloved ones. Oh, have you kept to the old paths?

"All these paths converge into the road that leads up to the cross of Christ. Let us keep to the old paths, and therein lies our safety. Today there is a crisis in this church. I never attended a sadder service than the one of this morning, when the pastor bid his people farewell. This severing of the ties of pastor and people is the severing of one of the tenderest bonds that can exist. We want our pulpit and church inspired with the old-fashioned gospel, in which your father and your mother lived and died. Let us all 'stand in the way and see, and ask for the old paths.'"

Doctors and Doctrine.

Dr. Willett, at the Orchard Avenue Baptist Church, yesterday morning preached the first of a series of sermons on "Doctors and Doctrine." He remarked at the outset that the presence of so large a congregation in spite of the rain evidenced considerable interest in the general subject of divine healing. The text was taken from the Psalms ciii, v. iii: "Who forgiveth all thy iniquities, who healeth all thy diseases." The sermon, which was listened to with profound attention, was, in part, as follows: "Inasmuch as it is not the design of the Bible to teach science, history, geography or medicine, except so far as might be necessary to reveal God's will to man in respect of his present condition and future destiny, and inasmuch as a complete instruction in any of these branches of knowledge is not necessary to the acceptance and enjoyment of the provision made for man's spiritual welfare, we shall look in vain for a complete, systematic description of the science of disease or the practice of medicine in the Bible. It has, however, occurred to me that in a book of such benevolent aim, ancient origin, infallible accuracy (as to teaching) varied authorship and universal adaptability, we might reasonably expect to find not a few useful and interesting references to the beneficent and honorable profession of medicine.

"Especially does it seem appropriate that this subject should receive some attention at the present time, when the wild theories of various cults and 'cures' are being thrust into such prominence, and, under claim of Bible teaching, succeed so often in making shipwreck of the faith of well-meaning, pious people. To expose the anti-Christian nature of these 'movements' as a whole is not my present task, yet it is germane to the subject to say that a sanctimonious garb may sometimes be used to cloak a greedy, intolerant spirit.

"The scriptures never countenance the false, nor condemn the true, in connection with any of the relations of life, either that which now is or that which is to come, therefore, in so far as the word of God gives light at all upon the subject, it will not be the ignis fatuus of human speculation, but the pole star of eternal truth. If it is true that the social and political economist, the student of the stars, and the reader of the rocks, and the man who makes life, or mind, or language his study can each find in the Bible the essential elements of his system, why should not the one who practices the healing art hope here to find some help in the solution of the many problems that ever and anon beset him in his perpetual conflict with disease? Why should not the physician as well as the metaphysician in the incidental teaching of 'the Book' find his truest bearings?

"Fundamental to a true conception of divine revelation is the recognition of its remedial character and aim. It is from the medical vocabulary that religion obtains the words by which she conveys to our minds the most clear and simple conceptions of her profoundest truths.

"The Divine Spirit, in the selection of the types and metaphors, by which he represents the varied and mysterious operations of His grace, has honored the medical profession above all the rest. In the foundation of the great Temple of Truth the wise Master Builder has laid these four cornerstones: (1) The human transgressor is the sick patient. 'The whole head is sick, and the whole heart faint. From the sole of the foot even unto the head there is no soundness in it, but wounds, and bruises, and putrifying sores.' (2) God Himself is the great Physician—'I am the Lord that healeth thee.' (3) Sin is the disease—'Heal my soul, for I have sinned.' (4) Truth is the remedy—'He sent His word and healed them.' These four truths of revelation are the bedrock on which the practice of medicine is built.

"The Bible reveals to us the primal cause of all disease in the record it gives of the fall of man. It teaches us that the fall was occasioned by the agency of the devil, who in the serpent came and beguiled our first parents into disobedience. Although it may be impossible for us to see any direct connection between a large number of physical disorders and sin, yet we cannot prove that such a connection does not exist. Philosophic physicians trace disease to a condition of unequity, or want of balance in man's nature. Theologians have learned that sin is the same thing—iniquity—in the moral nature of man.

"Could we but climb where Moses stood, or Daniel, or Isaiah, and through the seer's eye view all the ages of human history ranged side by side from first to last; could we but see the gradual development, the manifold operation and final victory of that gracious revelation which links the healthful Eden of Genesis with the apocalyptic paradise whose inhabitant shall never say, 'I am sick,' and where comes no curse, nor pain, nor death; we, too, should be more ready to acknowledge the double kindness of Him 'who forgiveth all thy iniquities, who healeth all thy diseases.'

"The primal cause of all disease is sin. The origin of sin is one of the inscrutable mysteries of the universe. Between the primal cause, and final cure lies a vast battlefield, where a mighty conflict is being carried on. A few smooth stones of solid, crystallized truth, picked from the ancient stream of divine revelation, will help us to lay low the gigantic errors, which, as regards the practice of medicine, would reduce our modern civilization to ancient savagery and hand over the sick and suffering to the tender mercies of quackery to the seventh power."

Amos, the Man and Prophet.

At the First Congregational Church, the pastor, Rev. William Horace Day, is preaching a number of sermons on "Amos and His Messages." Yesterday morning he gave the first in the course. He said in part:

"The Hebrew Bible is divided differently from our own, into law, prophets and writings. The later prophets, as the rabbins called them, include Isaiah, Jeremiah, Ezekiel and the Book of the Twelve, which we call Minor Prophets. In point of time, Amos is the earliest of that group. He ushered in a new order of prophecy."

After speaking of the part Palestine had played in history, the pastor passed to the period in which Amos lived—"The wonderful eighth century before Christ; five hundred years before the nomad shepherd became a farmer, so in it the farmer became a merchant. Wealth and commerce grew till Israel had bazaars in Damascus and a port on the Red Sea. With this development there dawned a world consciousness. Before that time the prophets were limited to border nations. Amos swept a much wider horizon. With this leap into wealth and world-consciousness came a powerful literary movement. To fit Amos for his task he was not put in the center of wealth and commerce, but was a shepherd on the slopes of Tekoa. A humble, unknown man, lowborn, whose father is nowhere mentioned. But the shepherd's life of sacrifice and vigilance prepared the way for national service. Shepherds have played a great part in the life of Israel. When God needed a lawgiver He sent the princeling Moses out of Egypt to tend sheep on a bare mountain side. When he needed a King, a man after His own heart, he put David to tending sheep in these very mountains. Now that He needs a prophet He trains him as a follower of sheep. On the edge of the solemn, awful desert he gained a vision of God, of sin and of judgment. Cultured by solitude, his heart was like an Eolian harp responding to the softest breath of the Spirit. With this came the occasional journeys which made him familiar with the life of all the surrounding nations, a cosmopolitan. That one so reared should not only be a keen observer and thinker, but a poet, need not surprise us. As he sat under a ledge of rock with his sheep gathered close, he saw the waterspout strike the tops above him, saw it break and the water rush over the edge in a mighty fall, and heard it go roaring down to the sea. He sang 'Let Justice Run Down as the Waters and Righteousness as a Mighty Stream.' In 755, as nearly as we can date it, the call came to him to leave the sheep and 'Go prophesy to my people, Israel.' Amos was no trained prophet, had not been in their school; his father had not been a prophet; though he must have hesitated, he obeyed. The step today between the lowly shepherd life and that of God's prophet must be for us as for Amos—obedience."

New Pastor Boyle Heights.

Yesterday the pulpit of the Boyle Heights Methodist Episcopal Church was occupied for the first time by the new pastor, Rev. Wilbert P. Ferguson, D.D., who was transferred there by Bishop Cranston from First Church San Diego. Dr. Ferguson preached an introductory sermon in the morning to a large audience, on "The Minister's Mission and Resources," from the text, I Samuel xviii, 45: "I come to thee in the name of the Lord of hosts." Said he:

"These words of the stripling David to the giant Goliath suggest a divine call to the Christian ministry, and at the same time afford him the highest authority and largest resources for his work. To save from the fanaticism of mere enthusiasts reliance must be placed upon laws and principles as clearly and fully established in the life and work of the church as in science and philosophy. Utter dependence on God is consonant with an eye to the main chance in dealing with the foes of the church and working out the largest success for high-minded plans. David did not disdain armor, though he refused Saul's, but used the deadly sling in whose manipulation he had the highest skill. His encounters with the wild beasts that preyed upon his flocks gave him an experience most valuable for a great crisis. The past became surety for the future. Faithful in the humble toil of caring for sheep on the hills around Bethlehem, he is thus prepared for conspicuous success on the field of battle in the valley of Elah. 'Before honor is humility.'

"The kingliest men in our republic once walked among the humblest citizens and fared mean and poor. And the strongest churches are those who from humble beginnings have builded their own life into beauty by struggling against adversity and educating their young and the strangers whom they sought out from weakness into heroic strength.

"As David ran against the giant, so is the Christian, ever eager and bold. The dodging Christian is the one who nowadays is most harmful to the life and work of the church."

After freely illustrating from church history and his own experience the preacher closed with these words to the church: "I come to Boyle Heights in the name of the Lord of hosts—as a minister to serve all without respect of person—as a friend to enter into your everyday lives sympathetically as a neighbor interested most highly and beyond the limits of my own ecclesiastical fold in all that will enrich and ennoble Boyle Heights and as a citizen of this thriving and growing city to cooperate with you, and with all good people in making the church of God the most influential factor in creating a wholesome and worthy civic life."

A Pastor's Return.

A large audience gathered at the First Christian Church yesterday to welcome the pastor Rev. A. C. Smither, who with his wife, has just returned from a four-months' European trip. At the beginning of his sermon Mr. Smither said:

"We have just returned from a four-months' trip. We visited ten countries, including portions of Italy, Austria, Germany, Switzerland, Holland, Belgium, France, England, Scotland and Ireland. We saw many most interesting things on the journey. We return with a profounder love for our country, for the American flag and what it represents than ever before. One needs to visit foreign countries in order to fully appreciate our own beloved land. I made it a custom while abroad to salute the Stars and Stripes wherever I saw them. The conditions of life in this country are infinitely better than those on foreign soil. The United States is the best country in the world. California is the best State in the nation and Los Angeles is the great place in California. I gladly return to this city to serve this church. In entering upon my fourteenth year as pastor of this beloved congregation, I choose for a text this morning a scripture which shall serve as a motto for my ministry, 'For we preach not our selves but Jesus Christ as Lord and ourselves as your servants for Jesus' sake.'"

On Tuesday evening of this week this church will give Mr. and Mrs. Smither a reception in the parlors of the church. All their friends are invited irrespective of religious affiliations.

High-class Carriage Repairing.

Painting, trimming. Headquarters rubber tires. Parrot Carriage Mfg. Co., 10th and Main.

NEARLY ONE-THIRD OF AN INCH OF RAIN.

FIRST STORM OF SEASON IN THIS PART OF STATE.

Bean and Grain Crops Damaged in Some Sections, but Fair Weather May Prevent Serious Loss—Heavy Precipitation in the Mountains.

Twenty-eight one hundredths of an inch of rain fell in Los Angeles yesterday and throughout the valley extending eastward through Riverside and the southern portion of San Bernardino counties and southward through Orange county the rain was general. It was the first real rainstorm of the season, and its full effect upon the crops is as yet problematical. That some damage was done in certain sections is certain, but it is not believed that the damage will be very serious, especially if the storm is followed by a few days of fair weather. In that event the rainfall may be converted into a benefit, especially to the bean crop, inasmuch as it will make thrushing easier, and the product of the thrashing cleaner.

The rain was not unexpected. For several days the weather bureau has been predicting cloudy, unsettled weather with showers in the districts bordering the mountains, and the day before the first measurable precipitation —.01 inches—was recorded since last May.

It is probable that the storm will pass rapidly eastward and that today will be clear, at least that is the hope held out by the man who is paid to tell people what kind of weather is coming, and who has his lookout on the top of the Trust building at Second and Spring streets.

In the city the rain will freshen all vegetation, lay the dust and injure nothing. It was particularly timely in its effect upon the parks, the lawns in which had long been in need of a drenching and twice as much rain would have been better for them.

There is much local interest in the success of the bean crop, especially that in the district between here and Santa Monica. The planting of several thousand acres of that section to beans was something of an experiment, and until yesterday the success of the effort appeared to be assured. Over a very large part of the acreage the beans have been pulled or gathered in the vines and have been drying for several days preparatory to thrashing. The rain there began about 10 a.m. and continued steadily with some increase in volume throughout the day. Some of the bean men say it will depend altogether upon Old Sol's doing business in his usual vigorous manner during the next few days whether the crop has been damaged at all, but others are of the opinion that considerable injury has been done to the crop. Whatever conditions obtain in the Santa Monica bean district, also apply to the Ventura fields, and those farther to the north.

In the agricultural district, of which Santa Ana is the center, reports received last night indicate that considerable damage has been done to beans and barley and that the beet crop has been injured. A dispatch to The Times from Santa Ana last night says that practically the whole of the bean crop is out, ready for threshing, and serious loss will be worked to bean growers. The weather of the past few days, which has been threatening rain, has prevented active threshing operations, so that the harvesting is already considerably retarded. It is estimated that there is still three weeks more work in harvesting grain, so that the portion of the crop affected by the rain will be large.

In the northern part of Orange county, in the Fullerton district, there was a steady rain from 9 a.m. until 3 p.m., the precipitation being over half an inch. But little damage is expected to result. All of the hay in that section has been baled, but in some sections the threshing season is not over. Walnut growers say the rain will not hurt the crop, as it causes the nuts to drop and the hulls to crack open.

In Riverside and San Bernardino the rain continued from early morning until night and the prospects then were for its continuance throughout the night. In many parts of the grain-growing sections there threshing was far from being completed, and the damage to grain may be considerable, but this will apply only to a few of the larger ranches, where the major portion of the crop has been placed under shelter.

In the mountains, as is always the case, the rainfall was much heavier than in the valleys. Telephone messages received in San Bernardino and Redlands last night from some of the mountain resorts reported as much as one and one-half inches there, and all of them reported more than an inch.

NEW PASTOR INSTALLED. NEW EDIFICE COMING.

REV. A. G. FESSENDEN ASSUMES GRANDVIEW PASTORATE.

Boyhood Spent in Los Angeles, and He Now Returns to Serve One of the Important Churches—Fine New House to Be Built.

Rev. Alvah Grant Fessenden, who Sunday afternoon at 3 o'clock was installed pastor of the Grandview Presbyterian Church of this city, comes of good stock, whose record in the Revolutionary War was enviable, and through them he is a member of the Society of Sons of the Revolution of the State of New York. He was born in Sublette, Lee county, Ill., December 9, 1865, and came with his parents to California in 1872. In 1884 he became a resident of Los Angeles and received his education at the University of Southern California. In 1890 he removed to New York City and spent one year in Columbia Law College and School of Political Science. In 1891 he entered Union Theological

REV. A. G. FESSENDEN.

Seminary, New York City, graduating in 1894. His three seminary years were spent with the Rev. S. B. Rossiter, pastor of the North Presbyterian Church, having at that time a membership of a thousand members; also a thousand enrolled members in the Sabbath-school. Here Mr. Fessenden assisted in the parish work, and preached during Dr. Rossiter's vacations. At the end of his seminary course he became the assistant pastor to Dr. Rossiter, and became so distinguished as a preacher and pastor that he was soon called to the Presbyterian Church of Peekskill. This is a very large and strong church and includes in its membership some of the wealthiest and most influential families of New York City, who have their summer residences at Peekskill.

Mr. Fessenden was a delegate to the General Assembly of the Presbyterian Church, which met in Los Angeles last May. It was then that the people of the Grandview Church became acquainted with Mr. Fessenden and recognized him as the strong, successful man they needed to be their pastor. They expect under his leadership to erect a new church edifice and to become one of the strongest churches in Los Angeles.

A Clerical Humorist.

Writing in his parish magazine on the development of the sportsmanlike spirit in boys the Rev. T. Gage Gardiner, rector of Farnham, waxes humorous on some forms of passive sport.

"There is a growing tendency," he says, "for people to think that if they stand 'round a football field, shouting themselves hoarse, smoking indifferent cigarettes, mobbing the umpire as they think occasion requires and completing the afternoon with copious libations of whiskey, they are justified in wearing thunder-and-lightning waistcoats and checks so large that at least two narrow-shouldered men must walk arm in arm to get a complete square.

"These tendencies can only be counteracted by teaching the boys when they are young what true sportsmanship is."—[London Express.

MEN'S TAILORS
Shields & Orr
GOOD CLOTHES
211 W. Second St.

CARRARA PAINT

"The best is the cheapest."

JUST make a note of our address and step around here at your first opportunity and let us show you some of the practical tests which prove Carrara Paint to be the best in the world. Your own judgment will tell you that it is far superior to old style lead paint, and we will guarantee it to last at least three times as long as any other paint on the market, whether used indoors or outdoors, in hot, wet, cold or dry country. Estimates furnished and work guaranteed for five years when done by the contractors we recommend.

O. C. Zahn Paint Co.
Sole Agents for So. California and Arizona.
231 W. First Street.

Only $5
Full Set
FIT GUARANTEED
If you are hard up, or for any other reason you must economize, we can make you a CHEAP PLATE as low as
$2.50 ON RED RUBBER
SUCTION PLATES AND ADHESIVE PLATES $4.50 up
I had twenty-seven teeth extracted by Dr. Schiffman without any pain. I have since had an upper and lower set made, and they fit fine. They fit so tight that it is with difficulty that I can remove them. I cannot speak too highly of Dr. Schiffman and his work, and advise every one needing work done to patronize him.
MRS. E. J. KELLOGG, 168 W. 16th st.
We refer you to the Merchants' National Bank, and the Broadway Bank and Trust Co. as to our reliability and responsibility. We have been here 11 years and have the largest dental practice on the Coast.
NO BOYS OR STUDENTS
To experiment on you. Don't be deceived by persons offering a low-rate guarantee. Ask yourself where they are liable to be in ten years, or only one or two years.
Schiffman Method Dental Co.
307 W. Spring, over Hale's.
Also open evenings and Sunday mornings. See specimens of our up-to-date work at our entrance.

If You Buy a DECKER & SON Piano at Fitzgerald's, 113 S. Spring, You'll be Well pleased With Your purchase All the years of Your life. What More could you Desire?
"Get It Now!"

I Write Good Ads.
Because I work hard to make them good.
FRANKLIN L. GRAVES.
675 LAUGHLIN BLDG. Advertising
Tel. Home 7890.

JEWELRY and silverware of the highest class at radical reductions until October 10th—the day we move to 133 South Spring Street.
J. Abramson Jeweler and Silversmith 113 South Spring St.

STILETTO
CUTLERY
EVERY BLADE WARRANTED
OPTICIAN
S. B. BAILEY, 80 S. Broadway

CLEANING VACANT LOTS.

Enthusiastic Advocate of the Improvement Thinks City Council Should Pass Ordinance Requiring Cleanliness.

T. L. O'Brien, who is the president of the recently-formed South Maple Avenue Improvement Association, and who was the prime mover in the campaign that has been inaugurated in that part of the city for the cleaning up of vacant lots, has strong hopes of the work being taken up systematically by the other improvement associations of the city. The plan of the Maple-avenue society is to look after this work itself for those parties who do not care to give it their personal attention, upon the payment of the nominal price of $1.50 per lot. Mr. O'Brien believes that this rate could be maintained in other parts of the city, and that many a lot owner would be glad to avail himself of such an opportunity if his attention was called to it.

Speaking of the suggestion made the other day by a Times correspondent, Mr. O'Brien says: "The correspondent suggests that a hardship would result to non-residents in a great many cases if the City Council should pass an ordinance compelling the owner of each lot to keep the same free from weeds and rubbish, or have the work done by the city and charged to the property in the next tax levy.

"I have investigated this subject considerably, and have found that at least four-fifths of these unsightly lots are owned by residents of the city, most of whom would be glad to have their property free from these nuisances were there some one to look after the matter systematically.

"The City Council cannot frame a law too severe to meet out justice to those few who simply will not clean up their premises and who by their inaction compel owners of adjoining lots, which have beautiful homes and lawns and flowers to dig weeds sown in them by the winds."

AT THE CITY'S GATES

BOYLE HEIGHTS.

Andrew J. Dunton, an old resident of Boyle Heights, died Friday morning at his home on East Second street, after an illness of several weeks. He was an old soldier, who had lost an arm in the service of his country, and he was also an active member of the Boyle Heights Methodist Episcopal Church. He leaves a widow and was the father of Dr. W. A. Dunton and Gardiner Dunton of this city, and Albert Dunton of Chicago. The funeral services were held yesterday afternoon at the Boyle Heights Methodist Church and the services were participated in by members of Bartlett-Logan G.A.R. Post. The interment was in Evergreen Cemetery.

A parlor mothers' meeting, under the auspices of the Boyle Heights W.C.T.U., was held last Friday afternoon at the home of Mrs. W. A. Atwood on North Pickett street. Mrs. Walker rendered solos, and Mrs. Hester T. Griffith gave an address on "The Needs of Los Angeles Today." This was followed by a general discussion, and during the afternoon light refreshments were served. This is the first of a series of parlor meetings the Boyle Heights union has planned for this fall to arouse general interest in keeping the Heights free from the saloon nuisance.

The ladies of the Boyle Heights Presbyterian Church met on Friday afternoon at the residence of Mrs. E. S. Hollenbeck. There were forty-one ladies present. In the evening the Aid Society bazaar was held at No. 573 South Boyle avenue.

Rev. W. C. Botkin, who has been a guest at the home of Mr. and Mrs. Pettigrew on Sheridan street during his convalescence from an attack of typhoid fever, has recovered sufficiently to go to Ocean Park, where he will take up the work of the Methodist pastorate, to which he was appointed by the recent annual conference.

The Bible School for Christian Workers, conducted by the Friends churches of Southern California, opened its fall term last week in the headquarters at the corner of First and Bailey streets. During the present school term they expect to get into their own building on South Figueroa street.

Mrs. Alice Sturdy of No. 231 North Chicago street has gone with her children to Palmdale, where she will teach the public school this fall and winter.

Miss Lydia Kellam has returned to her home, No. 325 North Fickett street, after spending a year traveling in the East.

C. M. Bailey is building a nine-room, two-story residence at No. 2428 Malabar street, at a cost of $3000.

A $1500 cottage for H. C. Meyer is in progress on North St. Louis street, north of Brooklyn avenue.

A $900 residence for Mrs. Clara M. Robberman is being built at No. 2229 East Third street.

The Mansfield-Elsworth Company, which has been active in building operations on Brooklyn Heights, adds two new buildings to its list by the erection of $1000 cottages at Nos. 516 and 520 North State street.

A. W. Bannister is building at No. 60 North Soto street a two-story residence to cost $1700.

HIGHLAND PARK.

A large force of men is at work on the new Highland Park school building at the corner of Avenue 54 and Monte Vista street. The basement is enclosed and the frame for the main structure will be raised this week. It is expected that the new fire department house on Pasadena avenue, to be known as House No. 12, will be completed the latter part of this week. This territory has heretofore practically been without fire protection, and citizens are much relieved that they are now to be given the protection of having an engine stationed here.

The handsome residence being erected by Postmaster Robert Stewart on Pasadena avenue, near Avenue 57, is of two stories and will have fourteen rooms. It will cost about $5000. Two more, of similar style, will be built by Mr. Stewart on his Highland Park properties.

The new school district known as the American district, and lying across the arroyo from Highland Park, is holding its school sessions in a private residence. A public school building will be erected this season.

A. A. Phillips is having built a $1500 residence at No. 5610 Ash street.

Work has begun on the large residence for Mrs. Sarah E. Ewart at No. 5101 Echo street.

J. S. Eddy is building a $1700 residence at No. 5423 Ash street.

M. W. Rogers has begun the erection of a $1000 cottage at No. 6105 Monte Vista street.

Mrs. George W. Wallace of Highland Park, died last Wednesday at her home on Pasadena avenue.

SOUTH SIDE.

One of the larger real estate deals of the past week was the sale of the two-story building of G. E. Slaughter's, adjoining the Diel Block on Central avenue, just north of Adams street, to Mrs. Ida M. Polkinghorn, for $8500. There are two store rooms below, and flats above. The sale was made through the agency of the Adams Street Building Company. W. A. Polkinghorn, who owns the property adjoinnig this on the north, has plans prepared for the erection of a two-story building there as soon as he returns from his visit to Colorado. He also owns a large section of the Central avenue frontage in the block opposite this property, and has plans in preparation for the extensive improvement of these lots.

At the meeting of the Los Angeles Circle, Women of Woodcraft, in Maccabee Hall Friday evening, there were seventeen applications for membership received. Large classes will be initiated next month as a result of the work of the two teams recently appointed to secure new members. Twenty-two applications will be presented at the next meeting. On the 9th of October the circle will have its usual monthly dance.

Miss Flora Leah Reche and aWlter Harry Buchanan were married on the 20th inst. at the Haven Methodist parsonage on East Twenty-eighth street by Rev. Edwin H. Freix. Mr. and Mrs. Buchanan will reside at No. 606 Turner street.

A ladies' klatsche was given by Mrs. F. C. McKinnie last Thursday afternoon at her home, No. 649 East Twenty-second street, which was in the nature of a reunion of former Anaheim residents.

The second wedding anniversary of Mr. and Mrs. A. J. Ross was celebrated by a gathering of friends at their home, No. 647 East Twenty-seventh street. Music and dancing were the amusements of the evening, and light refreshments were served. About forty guests were present.

Cook & Beman have sold to Julius Pauley a lot on the north side of East Thirty-seventh street, near South Park avenue, in the Strong & Dickinson tract, and the purchaser will erect a dwelling thereon for his own home.

C. H. Christensen is building a $1500 cottage at No. 754 East Sixteenth street.

At No. 716 East Thirty-third street J. D. Calder is building for his own home a $1500 cottage.

Ira Quimby and family, who have been here for the past year at No. 2615 Central avenue, started on last Wednesday for theri old home in Paterson, N. J.

A $1000 cottage is building at No. 1313 Walnut street for W. T. Dalton.

Alfred P. Buisseret has purchased of J. T. Moxley the residence at No. 1710 Central avenue, for $6000.

D. E. Kelleys at No. 1146 East Thirty-third street is building a $1500 cottage.

J. Varley has begun the erection of a two-story building at No. 1734 East Washington street, at a cost of $1800.

W. P. Stem is the owner of a $1000 cottage being built at No. 424 East Thirtieth street.

EAST LOS ANGELES.

Residents of Gates street are again agitating the opening and grading of that thoroughfare from Baldwin street to Eastlake Park. It is stated that the enterprise was started about four years ago, but for some unaccountable reason has been allowed to lag, although assessments have been paid for the beginning of the work.

Another matter which many of the East Siders are discussing is the retaining of the third electric railway track along Alhambra avenue, on the north side of Eastlake Park. The City Council gave temporary permission for the third track during the laying of the double track; but no attempt has ever been made to remove it, and it is said there is not room for a vehicle to pass between the car and the curb under present conditions.

A marked improvement is in progress on Avenue 22, which is being graded between Pasadena avenue and Griffin avenue.

The Warren residence property at No. 3112 North Griffin avenue has been sold to W. M. Rider for $1650. The purchaser will make it his home.

Miss Meiys has sold for $150 two lots at the corner of Avenues 21 and Griffin to M. R. Baker, who will improve the property.

The East Side will soon have to stretch out its borders to cover the outside territory for which plans are developing as residence sections. A. J. Baird & Co. report the sale of twenty-eight lots in the Baird Pasadena Short Line tract, which is a short distance east of the city, on the Pasadena short line. The purchasers are S. C. Brown, Wade W. Macey, Harry V. Wheeler, Nina B. Slatter, Charles S. Huntington, Burton P. Weller, Lillian V. Mitchell, Oro L. Simonds, Nahum T. Sawyer, Charles B. Franklin, E. W. Kleinman, Emma S. Selby, Rosa A. Churchill, Philip R. Johnson, Emma C. Coleman, Charlotte E. Stewart, Marguerite N. Spring, Mrs. Sarah Baird. It is said that most of the purchasers have bought with the intention of improving their properties with buildings.

The Young Ladies' Institute and the Young Men's Institute of the East Side will jointly give a banquet on Thursday evening at the Y.M.I. Hall in honor of Rt. Rev. Bishop Conaty. A programme of toasts has been prepared, at which Anthony Schwamm will officiate as toastmaster.

C. V. Stavenow is building a double house on Manitou avenue, near Sichel street.

Adjoining the Church of the Epiphany on North Sichel street a cottage is being built by L. Newerf.

J. M. Spear has torn away his old blacksmith shop at No. 120 North Avenue 22, and is having built there a two-story brick block with living-rooms on the second floor.

Work is being rushed on the additions to the public school buildings. The Griffin-avenue school addition is enclosed and roofed.

After spending the summer with Mrs. E. J. Hatch of No. 2124 Pasadena avenue, Mrs. S. H. Miller started last Tuesday for her home at Sycamore, Ill.

John Lehosky has bought of F. Oberst a house and two lots at No. 704 Sierra street.

Rev. D. H. Gillan, who has been the pastor of Asbury Methodist Church for the past three years, will move his family this week to San Bernardino, where he has been appointed pastor.

The Presbyterian and Congregational Sunday-schools on the East Side each had "rally day" services today, with special programmes of music and addresses. W. C. Weld, one of the international vice-presidents, was a speaker at the Presbyterian Church. "How the Other Half Live in Los Angeles," was the subject of an illustrated lecture given last night at the East Side Congregational Church by Prof. Conrey of the Bethlehem Institutional Church.

A luncheon was given last Wednesday by Mrs. D. C. McGarvin at her home, No. 116 North Johnston street, in honor of Miss Mary Ethelwyn Kennedy, who will be married October 1 to Lyman Jacobus.

The death of Mrs. Lydia S. Kimball, aged 89 years, occurred last Wednesday at the home of her daughter, Mrs. John Horner, No. 2660 Pasadena avenue. The remains were sent to Lowell Mass.

George W. Stimson is building a $1400 cottage at No. 536 South Hancock street.

A residence to cost $1600 is now building for Adolph Young at No. 2451 Arroyo Seco avenue.

A two-story residence to cost $2000 is in process of building at No. 2925 Pasadena avenue for George Gumston.

I. B. Thayer at No. 1910 Albion street is building a cottage to cost $1200.

William Carter has begun the erection of his new residence at No. 456 South Daly street.

UNIVERSITY.

College has been open a week, and everything points to a successful year. An unusually large number of old students returned and new students are enrolling every day.

Prof. Minear has been active in assisting the Y.M.C.A. in starting its work for the year. The social events of the week have been largely attended. The first chapel exercises were held Wednesday, and the following day work in the classrooms began according to schedule. There is much interest in post-graduate work.

The largest money order ever drawn on the local postoffice was taken out last week by Thomas Lloyd. It aggregated $800, and consisted of eight $100 orders, all drawn in favor of one man. It is said to be unusual for a postoffice to issue such large orders as amouts of that size are almost invariably sent by check. Business at the local office is growing very rapidly, and the amount of mail handled now is greatly in excess of that of last year at this time.

William Treager, the famous Stanford tackle who coached Pomona's football team, has been secured to coach the local eleven. He understands the game as well as any man on the Coast, and with the excellent material he will have to work on will no doubt put out the strongest team that has represented the Methodist university in years. A project is now on foot to start a training table at once and continue it throughout the year. The scheme meets with favor from students and faculty, but the difficulty of securing desirable quarters has not yet been overcome.

A number of young people of the neighborhood gave a dance in Ryan's Hall last Friday night, and the following night about twelve couples took a straw ride to Burbank to attend a large ball given there on that evening.

The opening of the new I.O.F. Hall, in the recently completed Lougheed Block, on the corner of Twenty-third street and Union avenue, on the 7th of next month, is looked forward to as one of the best social functions which will be held in this section this fall. The programme is being arranged by La Fiesta Court, I.O.F., who have leased the hall for a term of years. The new quarters are said to be the most complete and best adapted lodge-room in this section.

A new college paper, known as the University Advocate, has been published by several young men of the student body. The first number was out last week. Numerous attempts have been made in the past to make a success of a school paper, but they have all proved failures. It is said, however, that the new enterprise has better backing than any of its predecessors, and its managers are confident it has come to stay.

Rev. George M. Smith, who was assigned by the last conference to Bisbee, Ariz., expects to leave this week for his new charge. Rev. Smith has resided at University for several years, and has a large circle of friends here.

The wife of Prof. George E. Larkey of Hough avenue, between Thirty-fifth and Thirty-sixth streets, is very ill.

The Y.M.C.A. gave their annual reception to new students last Wednesday night in their rooms in the college building.

Mrs. Jane Ridgeway has sold her property on Adams street, just beyond Western avenue, to Mr. Murphy, recently from Montana. The purchaser will build a $25,000 home on the lot, which is one of the most desirable locations in the southwestern part of the city. Mrs. Ridgeway is to move the large house now standing on the property to the corner of West Twenty-third street and Arlington avenue, where she will continue to occupy it as a home.

John Wilderson has subdivided his ten-acre tract on the corner of Slauson and Normandie avenues. The tract comprises sixty lots.

W. J. Beaver is building a five-room cottage at No. 674 West Thirty-fifth street.

C. P. Scarts has the foundation laid for a cottage on West Thirty-ninth street, between Hough and McClintock avenues.

A. B. Nash is building a two-story house on West Thirty-seventh street, between McClintock and Vermont avenues.

Earl Alderson has just started a neat five-room cottage on West Thirty-sixth street, near Denker avenue.

THE SOUTHWEST.

Washington Lodge, No. 51, Fraternal Brotherhood, gave a banquet last Friday evening in their new hall, the Lougheed Block, corner of Union avenue and West Twenty-third street. Special guests of the lodge were the Supreme President, C. P. Dandy; the Supreme Secretary, E. A. Beck, and the Supreme Physician, Dr. W. W. Hitchcock. President George W. Hood acted as toastmaster, and there were toasts and responses as follows: "Our Order," C. P. Dandy; "Washington Lodge," E. A. Beck; "Our Girls," William Fletcher; "Our Boys," Mrs. H. Alexander; "Our New Members," William Eley; "Our Country," Fred Pierce; "Greetings," Miss Mary K. Horstall. This was one of the most delightful of the numerous social functions of Washington Lodge. A class of thirty candidates was initiated, and there were fifteen applications received for admission.

A pleasant surprise party was tendered Miss Ledgerwood on her birthday at her home, No. 1577 West Twenty-first street, Tuesday evening. The evening was spent in games, after which refreshments were served and a jolly time was enjoyed. Those present were Mr. and Mrs. Ledgerwood, Misses H. Davies, H. Searle, P. Brakeshuler, M. Brakeshuler, E. Valentine, May Copling and M. Grebe; Messrs. Watson, Stamps, Butler, Steibel, Green and Valentine.

A guest at the home of Rev. and Mrs. F. A. Field, No. 1725 Magnolia avenue, the past week has been Mrs. Field's nephew, Prof. Harry Morse, of Harvard College.

Mrs. Jennie S. Dell is having built a $2250 two-story residience at No. 2105 Hoover street.

A two-story residence of ten rooms has been begun for Mrs. Florence T. Buell at No. 1925 Hobart Boulevard. It will cost $8000.

S. C. Lapham is building two cottages to cost $1400 each at Nos. 1118 and 1124 Quincy street.

R. C. Dressler is building for his own home a story-and-a-half residence at No. 1918 Bush street, at a cost of $1900.

VERNON.

An interesting union meeting was that held by the various Sunday schools of Vernon, under the auspices of the Vernon W. C. T. U., in the Congregational Church. The choir from that church rendered a fine musical programme; there were addresses by Rev. William Davies, Rev. P. Conklin of the Evangelical Church, and S. E. James, assistant superintendent of the Congregational Church. There were readings and recitations, and the whole service was full of interest.

The Vernon W. C. T. U., which meets on the first and third Friday afternoons of each month in the Vernon Mission Chapel, has arranged for the taking up of the study of the International Sunday school lessons, to be conducted by the pastors of the different churches.

F. Griener is improving his recently-purchased property at No. 4451 Walrath avenue.

For Josiah Gribble, a cottage to cost $1750, is now building at No. 803 East Forty-sixth street.

A store building for John G. Jones is being built at No. 5723 Central avenue.

James Frink is having his residence at No. 1201 East Forty-sixth street rebuilt at an expense of $1000.

A cottage to cost $1000 is being built at No. 1162 East Forty-ninth street for A. S. Fuller.

At No. 4428 Walrath avenue G. P. Davidson is building a $1200 residence.

Mrs. Mary J. Cameron is having built for her own home a cottage at No. 1794 East Vernoon avenue.

GARVANZA.

Tonight the Garvanza Methodists will give their new pastor, Rev. T. W. Robinson, a reception at the home of George W. Wilson on Avenue 66. Rev. and Mrs. W. B. Bell departed last Monday evening for Ottawa, Kan., where they will hold meetings, and from that point will proceed to Northern Missouri, where they expect to engage in special evangelistic work until February, when they will return to Garvanza. A company of the Garvanza young people accompanied them to the station Monday night and gave a parting demonstration of their affection for the departing pastor and his wife.

The College of Liberal Arts has added to its faculty Miss Florine Hyer, the flower artist, who has recently built a home here.

Edwin Grant and C. W. Bowen have returned from a sojourn at Lake Tahoe.

Griffith Condron is in San Francisco, attending the Grand Lodge of the Ancient Order of United Workmen.

F. C. Naake, cousin of C. M. Jay of Avenue 66, has come with his family from Nevada City, Nev., and has taken rooms in the San Rafael Block. They expect to locate here permanently.

J. I. Crites has received word that his brother-in-law, Rev. William Beedles, presiding elder of the Quincy, Ill., district, has been elected delegate to the Methodist General Conference to be held in Los Angeles next May. He will come out in advance of the conference and will spend considerable time at Garvanza.

SOUTH PASADENA.

Discussions of street improvements continue to occupy the major portion of the time at sessions of the Board of City Trustees. The meeting of last Monday night was no exception. The City Attorney was instructed to prepare the necessary papers for the guttering of Orange Grove avenue from Rose avenue to the Salt Lake railway. A resolution of intention for the sidewalking of Center street from Palermo avenue to the Santa Fé road was passed. A resolution was adopted for the grading and curbing of Magnolia street from Palm avenue to its limits. The Los Angeles Land Company presented the matter of widening Oak street to eighty feet, with a driveway forty-eight feet in width. The matter was discussed at some length, and some of the property owners declared themselves willing to donate the land which would be required for such widening; but the matter was laid over for future action. The map of the newly-platted Monterey Court tract, a part of the Fell tract, was presented to the Board of Trustees, and was approved.

One of the pleasantest social events of the past week was the joint celebration of the wedding anniversaries of Dr. and Mrs. J. A. Wood, Mr. and Mrs. E. E. Barden and Rev. and Mrs. G. W. Coultas, which took place on Friday evening at the beautiful new home of the Bardens on Monterey road. The library was decorated in pink and green, the parlors in white and green and the dining-room in red. More than one hundred and fifty electric globes added to the brilliancy of the scene. This residence, by the way, is said to be the best equipped residence in the West for electric lights, and all the work has been done by the owner, Mr. Barden. The anniversary commemorated the thirty years of wedded life for Dr. and Mrs. Wood, and the twelfth year for both of the other couples. About one hundred guests were present, and addresses of congratulation were made by Revs. A. W. Bunker, H. J. Crist, P. H. Bodkin, Dr. Lamport and Dr. Manwell. Responses were made by the hosts. The evening was spent delightfull with social intercourse and music, and dainty refreshments were served. The affair was also in the nature of a welcome to Rev. and Mrs. Coultas, who have just been returned by Bishop Cranston to the pastorate of the Methodist Church of South Pasadena for another year.

Cars began to run on the Mission-street cut-off to Palermo avenue last Monday, despite the torn-up condition of the street. The work of widening Mission street and the building of this electric line has kept Mission street torn up for almost nine months, and the point has just been reached where the residents of the street think they see relief. The Pacific Electric Company is widening its north track to standard gauge, and will carry this work clear through before beginning on the south track.

The South Pasadena Improvement Association has been reorganized, and is showing its renewed life by the new building enterprise it has undertaken. This is the two-story pressey brick building which it will erect at the corner of Diamond avenue and Center street. The building and lot will represent an investment of about $10,000. The first floor will be occupied by a bang to be established here by G. W. E. Griffith and his associates; and the second floor will be divided into office rooms. The building will be 40x72 feet. Excavations are now being made.

Mrs. A. J. Hawley has sold her pretty residence property at the corner of Fair Oaks and Center street to John Thomas, who came here recently from Iola, Kan., and Mrs. Hawley will move to Lincoln Park to make her home with her mother, Mrs. Mary A. Hukill.

Miss Helen Stockman, who is a recent graduate from the State Normal School, will take the primary department in the Lincoln Park schools this year, and Miss Ruth Dougherty, who has held this position, will be transferred to the main school. The workmen are rushing the finishing of the new school building, and everything will be completed within a few days.

Lapman and Fruhling are erecting a handsome residence on their Raymond Heights tract.

M. E. Keith has his new residence on Fair Oaks avenue well under way.

The Pacific School of Osteopathy has opened its fall semester with a good attendance. The classes are being conducted in the two cottages the school erected on the college site on Hope street, and part of the classes are still meeting in Los Angeles. It is probable that the main college building will not be erected until next year. The sanatorium has been put into fine shape, and much work is being put on the improvement and beautifying of the grounds. Patients are beginning to arrive from various parts of the country. A formal opening of the sanatorium will take place next month.

Yesterday was "rally day" at the Calvary Presbyterian Church. Last night the Sunday-school and the Christian Endeavor Society held a union rally, and there were interesting exercises and a programme which included music, addresses and a flag drill.

Rev. G. W. Coultas preached his initial sermon for the new conference year yesterday in the Methodist Church. South Pasadenans are pleased that he is to continue in this pastorate for another year. The church has been much strengthened under his ministrations, and the congregations often tax the capacity of the present church building.

Mrs. M. E. Berry has gone to Illinois for a two months' visit. Guests of Miss Berry the past week were Mr. and Mrs. W. A. Waite of Nordhoff.

R. L. Barry, who has been station agent of the Santa Fé at South Pasadena for a year or more, has resigned, and the position is filled by Henry Wilson.

O. W. Orcutt, one of the City Trustees, has been confined to his home by illness for the past two weeks.

C. R. Canfield has gone to Beaumont to take a position in a telegraph office.

O. R. Dougherty and family, who have been spending the summer at their cottage in Long Beach, will return to South Pasaden.. this week.

Mrs. S. W. Ferguson has gone to New York to meet her daughter who is returning from Europe. They will return to South Pasadena late in the fall.

Thomas Reed, who for a long time conducted a real estate office and barber shop here, died last week at his home in Alhambra.

H. G. Johnson, a recent arrival from Boston, has purchased from W. Hibbard the recently-constructed cottage on Center street, near Palermo avenue, in Raymond Park, and will take possession at once.

Mr. Tracy has completed his cottage on Mound street and now occupies it.

The South Pasadena Tennis Club held an opening tournament on their court on the 9th inst., and in the near future expects to develop some aspirants for championship honors.

ODD OLD EFFIGY.

Remarkable Statue of Rameses II, Egyptian Tyrant Who Persecuted the Children of Israel.

The statue pictured herewith is over three thousand years old and is in the British Museum, where it was photographed by a Times staff correspondent. It is considered an authentic effigy of the Pharoah, Remeses II, who persecuted the Children of Israel, according to the Bible. This king flourished 1333 years before the Christian era.

PHARAOH WHO OPPRESSED MOSES.

HELD FOR VERDUE KILLING.

NEW YORK, Sept. 27.—Joseph Martin, who was arrested yesterday, charged with murderously assaulting Frederick A. Verdue, was arraigned today before the Coroner, Joseph Hanson, who was with Verude at the time, testified that Martin struck the fatal blow. At the request of the police the inquest was postponed until October 12 to secure further evidence. Martin was released on $5000 bail.

SEE TOMORROW'S

A Better But

Not a more expensive suit—that's what Silverwood tailoring is intended to be.

See. If we charged rent to this department each suit would have to bear its proportion of this expense.

If we bought our woolens from importers (instead of paying cash in Scotland and other markets, and importing directly for ourselves) then the cost of our materials would be increased.

Our aim is not to produce cheap tailoring. Decidedly not. But this—the very finest tailoring at low prices.

Would our tailoring have won its great success unless we achieved this end?

Would men—well dressed men—wear this tailoring if it didn't please them more than the other tailoring—the kind that "Silverwood's" isn't?

As we show but one suiting of a kind, you can imagine the splendid range of ideas ready for you.

And showing our goods is a real pleasure here.

F. B. SILVERWOOD

221 South Spring Street

LOS ANGELES.

RAILROAD WATCHES —AT— NORDLINGER'S

109 S. Spring St.

Official Watch Inspector S. P. R. R. Co.

A sample bottle of— Cook's Mineral Water

The Great Health Drink, will be sent FREE to your home if you call Main 419

PORTIN & HAWKINS, Agents, 108 North Los Angeles Street.

"Let the GOLD DUST TWINS do your work"

It's really Magical the way the Gold Dust Twins handle the dishes. A little sprinkle of

GOLD DUST

softens the water, cuts the grease from cups and saucers, pots and pans and makes real labor seem like play.

When you stop to think that dishes must be washed 1095 times a year, this means something. Buy a package of Gold Dust today and try it.

OTHER GENERAL USES FOR GOLD DUST: Scrubbing floors, washing clothes and dishes, cleaning woodwork, oilcloth, silverware and tinware, polishing brass work, cleansing bath room, pipes, etc., and making the finest soft soap.

Made by THE N. K. FAIRBANK COMPANY, Chicago.—Makers of FAIRY SOAP.

GOLD DUST makes hard water soft

Siegel's $3 Hats

Can be distinguished from the $5 agency hats only by the labels.

Is a label worth $2 to you?

Every swell fall shape and shade in derbies and softs.

SIEGEL Hatter Haberdasher

Nadeau Hotel Bld.

VIM, VIGOR, VITALITY FOR MEN.

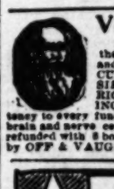

MORMON BISHOPS' PILLS have been in use over 50 years by the leaders of the Mormon Church and their followers. Positively cures the worst cases in old and young, arising from effects of dissipation, excesses of cigarette smoking. CURES LOST VITALITY, INSOMNIA, PAINS IN BACK, SIDES, LAME BACK, NERVOUS DEBILITY, HEAD RINGING OR CONSTIPATION, STOPS NERVOUS TWITCHING OF EYELIDS. Effects are immediate. Impart vigor and potency to every function. Don't get despondent a cure is at hand. Stimulates the brain and nerve centers. $5 a box. 6 for $25.30 by mail. A written guarantee to cure or money refunded with 8 boxes. Circulars free. BISHOP REMEDY CO., San Francisco, Cal. For sale by OFF & VAUGHN DRUG CO., 302 South Spring St., Los Angeles.

Fullness after eating, belching of gas or any disorder of the stomach, indicates indigestion. Kodol cures indigestion. It protects the nerves of the stomach and enables the digestive organs to transform all wholesome food into nourishment.

FOR SALE AT DEAN'S DRUG STORE.

LINOLEUM Large Stock 55c per yd T. BILLINGTON CO. 314 South Broadway

Cleveland and Tribune Bicycles, $25 and $30 Other Makes $20. LEAVITT & BILL, 460 S. Spring

VIENNA EMPORIUM Large showing new shirt waist skirts 349 SOUTH BROADWAY.

CHOOL AND COLLEGE

University of So. California.

Modern curriculum and instruction. Variety of electives. Admission from accredited schools without examination. Opens Sept. 21st. For particulars address Pres. Bovard, University, L. A., Cal.

The College of Fine Arts At Beautiful Garvanza is the largest and most complete ART SCHOOL in Southern California. Illustrating, Sculpture, Painting, Drawing. Five instructors of wide reputation. Lowest rates. Wm. L. Judson, Dean.

The College of Music Announces the engagement of Mr. J. B. Walker, late of Chicago, as vocal instructor. Graduating Course. A thorough, modern, progressive institution. W. F. Skeele, Dean, 561 West Thirty-Seventh Street.

Dobinson School of Expression and Dramatic Art.

Full course now open in all branches. Expression course includes literature, voice building, physical and mental culture, Shakespeare, rhetoric, composition, department, etc. Stage aspirants trained and placed, if found competent. Evening classes. 1020-1041 South Hope Street. West 734. Home 5239.

CUMNOCK SCHOOL OF EXPRESSION

TENTH YEAR OPENS OCT. 1.

1025-6 Illustrated catalogue mailed on request. School office open 9 to 5 daily. Visitors welcome. Phones, West 908; Home 5923.

Cumnock Hall, 1500 Figueroa St.

OCCIDENTAL COLLEGE

OPEN SEPT. 28. LOS ANGELES, CAL.

THE COLLEGE—Classical, Scientific, Literary and Literary-Musical Courses.

THE ACADEMY—Of High School grade, prepares for the College, or State Univ., etc.

THE SCHOOL OF MUSIC—Theory, vocal, instrumental.

Address, Guy W. Wadsworth, B.D., Phone West 948. 2801 Pasadena Ave.

CLASSICAL SCHOOL 813 S. Alvarado St. Opposite Westlake Park

Re-opens Monday, September 28.

Academic, Intermediate and Primary Departments. Private lessons in all branches. Lectures on English Poetry and Study of Masterpieces for adults and advanced pupils.

For Catalogues address MISS MARY L. FRENCH, B. A., Principal

SCHOOL OF 614 Hill Street. Est. 1887. Inc. ART AND DESIGN

Day and evening Classes, students to begin at any time. Special, in illustrating—complete art education or any branch study under artists exhibitors in European galleries.

L. E. G. MACLOON, Director.

Circulars.

GIRLS' COLLEGIATE SCHOOL

Adams and Hoover Streets (Class de Bonne.) Thorough school; beautiful home. Academic, Preparatory, Primary Departments. Certificate admits to Smith, Wellesley, Stanford. Reopens Thursday, September 24th.

Principals ALICE K. PARSONS, FRANCES W. PUNNER.

City Office, 211 West Fourth Street.

Pasadena Art School 391 N. Fair Oaks Ave., Pasadena. Instruction in oil, tapestry and water color; portrait and figure work in oil, pastel or crayon; classes in outdoor sketching; China decoration; drawing; clay modeling; illustrating; designing; wood carving. A. B. LAWRENCE, Director.

"The Los Angeles"

BUSINESS COLLEGE. 212 West Third St.

THE MISSES GREENE Will re-open their Kindergarten and Intermediate School Sept. 21st. Nervous and backward children a specialty; individual attention to all. German taught orally. 1116 W. 20th St. Home Telephone 6236.

English Classical School for Girls 14th YEA

BOARDING AND DAY SCHOOL. Certificate admits to colleges. 126-134 S. Euclid Ave., Pasadena. ANNA B. ORTON, Principal. Tel. Black 1071—Los Angeles office, 325 Stimson Block.

YALE SCHOOL

329 N. Union Ave. T. G. Adams, A. B., (Yale) Boarding and day school for young men and boys. City office 410 S. Broadway. Illus. Catalogue. Tel. John 7191. Opens Sept. 21.

Pleasant Business College

226 S. Spring St. E. K. ISAACS, President.

BROWNSBERGER HOME SCHOOL

Departments: Bookkeeping, Shorthand, College Prep., English, Telegraphy, Spanish, Gymnasium. Day and evening sessions. 353 W. 7th.

MARLBOROUGH SCHOOL

535 W. 3rd STREET

Reopens October 1st. Number strictly limited. Mrs. Caswell at home from 9 to 12 daily, after September 15th.

MARLBOROUGH PREPARATORY SCHOOL, 626 W. ADAMS ST.

Family and day school for girls from 5 to 15 years old. Opens Sept. 15th. Address: MISS IDA B. LINDLEY, Principal.

Civil Service Examination City and U. S. Government. Special preparation, expert teachers, afternoon and evening. Also by correspondence. BOYNTON NORMAL, 325 Stimson Blk.

Fisk Teachers' Agency.

Teachers wanted for Fall vacancies. C. C. BOYNTON, Mgr. 325 Stimson Blk.

SOUTHERN Business College and Shorthand Institute

BUSINESS DIRECTORY

Lumber Dealers.

E. K. Wood Lumber Co., Macy and Alameda streets.

Hofsiger Bros. Lumber Co., Cor. 8th and Main sts., block from P. O.

Warehouses.

Most's Storage and Com'n Warehouse, 251 San Fernando st., S. P. Co. Office.

Pianos.

A. G. Gardner 118 Winston Street, For sale or rent. Tuning. Repairing.

Runabouts

Are cheaper than walking if you buy them on our installment plan. High-grade Carriages, Spring Wagons, etc.

WOOD CARRIAGE CO. 120 South Main St.

If You Buy a DECKER & SON Piano at Fitzgerald's, 113 S. Spring, You'll be Well pleased With Your purchase All the years of Your life. What More could you Desire?

"Get It Now!"

I Write Good Ads.

Because I work hard to make them good.

FRANKLIN L. GRAVES, Advisor on Advertising

JEWELRY and silverware of the highest class at radical reductions until October 10th—the day we move to 133 South Spring Street.

J. Abramson Jeweler and Silversmith 113 South Spring St

STILETTO CUTLERY EVERY BLADE WARRANTED

OPTICIAN S. B. BAILEY, 324 South Broadway

THE TIMES-MIRROR COMPANY.

H. G. OTIS....President and General Manager.
HARRY CHANDLER.....Vice-President and Assistant General Manager.
MARIAN OTIS-CHANDLER....Secretary. ALBERT McFARLAND.....Treasurer
PUBLISHERS OF

The Los Angeles Times

Daily, Weekly, Sunday, and Weekly Magazine. Vol. 44. No. 117. EVERY MORNING IN THE YEAR. Founded Dec. 4, 1881 Twenty-second Year

NEWS SERVICE:—Full reports of the new Associated Press, covering the globe; from 35,000 to 70,000 words transmitted daily over more than 30,000 miles of leased wires.

TERMS:—Daily and Sunday, including Magazine Section, 75 cents a month, or $9.00 a Year; Daily without Sunday, $7.50 a year; Sunday, $2.50; Magazine only, $2.50; Weekly, $1.50.

SWORN CIRCULATION:—Daily net average for 1895, 14,021; for 1897, 19,258; for 1898, 20,181; for 1899, 25,721; for 1900, 26,755; for 1901, 28,775; for year ended September 30, 1902, 37,546; for eight months of 1902, daily average, 50,296 copies. Sunday circulation, 53,000 copies.

TELEPHONES:—Counting Room, Subscription Department, Editorial Rooms, City Editor and Local News Room, Press 1.

AGENTS:—Eastern Agents, Williams & Lawrence, Nos. 21-23 Tribune Building, New York; 87 Washington street, Chicago; Washington Bureau, 46 Post Building, where the latest copies of The Times may be consulted.

Offices: Times Building, First and Broadway.

Entered at the Los Angeles Postoffice for transmission as mail matter of the second class.

Patrons visiting any of the seaside resorts who wish the delivery of their paper changed, may leave the necessary notice at The Times office in Los Angeles, or at any of the following-named places and the same will receive prompt attention:

SANTA MONICA—A. E. Jackson, Agent, 236 Third Street.

OCEAN PARK—E. E. Graham. The Gem Confectionery, 175 Pier Avenue.

REDONDO—S. R. Commander, The Yellow Bazaar, foot of the big wharf.

LONG BEACH—F. J. Schinerer, Bank Building.

CATALINA—Messrs. Clark & Hunt.

IDYLLWILD, STRAWBERRY VALLEY—At the Postoffice. W. H. Vickers.

ENGLAND'S IMMIGRATION PROBLEM.

The United States has no monopoly of the serious problem of foreign immigration. Great Britain has been struggling with this problem for some time past. Although the menace of foreign immigration has reached no such serious proportions in Great Britain as it has in the United States, it was regarded as sufficiently serious to call for the appointment of a parliamentary commission to consider the subject in all its bearings, and to devise, if possible, some remedy for the manifest evils complained of. This commission has recently made its report, from which it appears that its investigations into the subject were very exhaustive. A large amount of evidence was taken, both on the side of the contention for unrestricted immigration, and in behalf of the demand for immigration restrictions. The final result of the commission's deliberations was a unanimous report in favor of the safeguarding of immigration. "We have no doubt," says the London Post, in commenting on the report of the commission, "that in view of the impartial character of the tribunal before which this mass of evidence was marshaled, the decision will be accepted without reserve by the government."

The commission urges that such of its recommendations as can be introduced without recourse to Parliament shall be immediately adopted, and the further hope is expressed by the Post that "such of the recommendations as require parliamentary sanction will receive it at the earliest possible opportunity. The Post says further:

"The opposition to any restriction of immigration has been partly philanthropic and partly sentimental. We can understand that those who witness with sorrow the condition of some of the races of Eastern Europe may be glad to see those unfortunate people reach other shores and attain a better fate. But these philanthropic spirits have been reinforced by the adherents of a mere catchword. Cobden's name and Cobden's words have been used to keep Great Britain in the thralls of rigid free trade for sixty years. Similarly the catchword of a free asylum has been employed to keep open the doors of England to the scum of all nations.

"It is time that we stopped this parrot cry, and faced the situation like sensible people, without any undue leaning toward the sentimental. After all the first duty of a nation, as of a family, is to itself. The old familiar proverb has it bluntly that charity begins at home, and an excellent working axiom it is, if we are to develop home and country in the best interests of the human race at large. Other nations than ourselves, though of like blood, have long since recognized their duty to themselves in this respect. Australia excludes the Chinese immigrant and colored labor because she wishes to realize the ideal of a white continent. Similarly the United States, which unhappily must forever have its black problem, nevertheless has steadfastly refused to complicate its existing difficulties by adding a yellow problem. Stringent immigration laws are in force in America and in Australia, two countries which, one might suppose, were less in needof restriction than any others. Indeed, a fuller population is Australia's chief need, and yet we find her setting her face against such immigration as she deems will prove unsatisfactory to her political and economical system. These facts are merely manifestations, of course, of the prime principle that a nation has a right to defend itself whether from the outright assaults of a rival or from the more insidious attacks arising from the percolation of foreign undesirables into the country. In the phrase which has been reiterated for the last fifteen years, Great Britain has long been the dumping ground of the refuse of Europe. The attention of the public has been called daily of late to the high percentage of aliens among our criminals, and police magistrates and judges of the high court have not hesitated to remark on the same facts and figures. The right of asylum in itself, as originally understood, is a very precious thing. It has given to us, moreover, many of our most vigorous and exemplary citizens. But the right of asylum is in its essence a phrase that implies asylum for political or religious refugees, such as crossed the channel after the revocation of the edict of Nantes or at the time of the French revolution. To confuse such immigrants with the undesirables and paupers who have for a long time been flooding our cities is illogical, and receives no encouragement from the report of the commission. That report states that 'we do not think that any case has been established for the total exclusion of such aliens, and it would be undesirable to throw unnecessary difficulties in the way of the entrance of foreigners generally into this country.' Great Britain has largely thriven on the sensible infusion of foreign blood, a fact the value of which is known to all students of biology."

Among the recommendations of the commission is one to the effect that "certain classes of immigrants, especially from Eastern Europe, on their entrance, should be controlled and regulated," and for this purpose it is suggested that a department of immigration should be established, to collect statistics and to deal with the problem generally. It is also proposed to establish a court of summary jurisdiction, with power to order undesirables to leave the country forthwith at the expense of the shippers. This plan is similar to that in operation in the United States. It is proposed that similar powers shall be given to medical officers, to refuse passes to any immigrants suffering from contagious or loathsome diseases or from mental incapacity. And finally, it is proposed that "if the immigration of aliens into any area be found to substantially contribute to overcrowding, the same may be declared a prohibited area."

"The importance of these provisions, particularly the last," declares the London Post, in closing a well-considered article on the subject, "is not to be overestimated. The commission has grappled with a thorny subject, and may be heartily congratulated alike on its courage and its impartiality. There is nothing here to prevent a healthy, wholesome foreigner from becoming a citizen of this country, and at the same time it would seem as if every port of access was safely and wisely guarded against objectionable elements. The complaint of foreign countries that we harbor dangerous anarchists would, if these recommendations be carried out, fall to the ground. Similarly, our dense centers of London, crowded with the abominable creatures who prey on vice, would be thoroughly cleansed. It is a big departure that is suggested, and one which would be made in the interests of real patriotism. Great Britain has shown in the past an enormous power of assimilating fresh blood, and, as we have pointed out, that assimilation can be nothing but beneficial. The trouble arises not only when criminals from the cess pits of Europe are allowed to settle and practice their criminality in our midst, but also when large bodies of undigested aliens accumulate in definite centers."

REWARD OF MERIT.

Orders have recently been given on the New York, New Haven and Hartford Railroad, to the effect that reports shall be made in every case where bravery or meritorious work of any kind, in saving life and property, shall be performed by employés of the road. It is proposed that hereafter, when promotions are to be made, employés whose names appear upon this roll of honor shall be given the preference.

This is a move in the right direction. The plan will almost certainly prove a benefit, not only to the employés of the railroad, but to the corporation itself; for, with the added incentive to faithfulness and efficiency which this plan of promotion will furnish, there will naturally come better service on the part of all employés, from the lowest to the highest. The business of the road, so far as its employing departments are concerned, will be placed upon a higher plane by this rational and wise plan of recognizing meritorious service and rewarding it accordingly.

If other great corporations which employ large numbers of men would adopt a plan of promotion similar to that which has been put into operation by the New York, New Haven & Hartford Railroad, they would find it greatly to their advantage. One of the principal faults, or defects, of the modern industrial system is that it tends to extinguish the individuality of the employé, and to degrade him from the position of an independent workman to that of a mere human automaton, a part of a great composite machine, to which its human factors are no more than its other factors—its cogwheels, its cams, its levers, its pistons. This system, it is said with much truth and reason, tends to crush out from the heart and mind of the individual workman all ambition to advancement, and takes from him the incentive which is essential to progress and the highest attainment.

The employer who is most successful in obtaining from his employés the best that they have to give, is the man who appeals to their manhood; who treats the men who do his work as men, not as slaves, nor as mere machines. No man can do good work in any branch of human endeavor unless he brings to that work a certain degree of enthusiasm. Enthusiasm is virtually impossible without appreciation and encouragement from some source. Best of all to an employé is appreciation that comes from the employer. If more employers understood this fact, there would be less industrial discontent and fewer strikes. The employé, no matter what line of industry he may be engaged in, who is shut off from all hope of advancement, is apt to become listless, perfunctory, and mechanical in the performance of his duties. He may do his work conscientiously, from a sense of pride which all good mechanics or professional men feel, but it will lack the enthusiasm which calls out the highest and best capabilities of the individual.

Comparatively few employers understand and appreciate the value of the "esprit du corps" among their employés. This can be maintained successfully by so arranging matter as to offer to each employé who shows capability, industry and faithfulness some hope of advancement beyond the dead level of commonplace drudgery. The New York, New Haven & Hartford railroad has evidently hit upon the right idea, and the sequel will doubtless show that the move will be of decided benefit, to employers as well as to employés.

An eminent financier makes the important point that if people would go on about their business and quit speculating about a let-up in the tide of prosperity there would be nothing to fear in that direction—in other words, there are those among us who are talking too much about the things that might possibly happen in case the conditions were so and so. As a matter of fact there is no reason visible to the naked eye why the present era of national prosperity should not continue indefinitely, provided everybody will stand pat and saw wood. There is nothing to worry about and not likely to be anything of that sort if the pessimists will give their chins and their pens a good long rest. The man who talks panic should be suppressed at his too busy mouth.

That Trinity county lad who discovered a mine twelve years ago and kept the secret thereof locked in his bosom until he was of age and could legally locate the claim, is a fit type of the young American who knows enough to not get left, by keeping his mouth shut. There are thousands of men in our midst who would have been far less discreet. It is safe to say that that young fellow will get along in the world without leaning on the old man, or anybody else.

The way that Los Angeles continues to grow—likewise all the rest of Southern California contiguous thereto—is a sight for sore eyes. If all the enterprises now on foot, in the building line, are carried out we shall soon have a city at this point that will be worth going more miles to see than the distance across the continent of North America, by a considerable.

Everybody, excepting Uncle Sam, appears to be getting ready to build a mighty fine house, church, business block, factory or some such structure in Los Angeles. Would that Uncle Sam would likewise get the fever, and get it mighty bad. That Main-street ruin frets the eye most scan'lously, as yet.

According to actual measurements taken at Chelsea, Mass., a negro has been discovered who is pronounced the finest living example of physical development. It would seem to be in order for John Temple Graves of Georgia to offer a vote of censure for the great Creator.

We ought to be thankful that the Canadians didn't claim the water front all the way down the coast to the Gulf of California, when gold was discovered in this State, considering their contention regarding the Alaskan boundary.

There may be a baby born in Los Angeles every five minutes as there is in New York, but they keep moving in here from outside points almost that rapidly. That's what makes us keep hustling so to provide schoolhouses.

Detroit has some half-dozen of her municipal statesmen under indictment for grafting, but they are not wholesalers like the St. Louis bunch which has been heading for the jail recently, with the turnkey stalking close behind.

Mr. Lane couldn't secure his election as Governor, but maybe he can do better work in the more circumscribed field of San Francisco, where he is about to make the try for Mayor. We shall see about that a little later on.

One cannot drive out into the country without falling over a trolley-car grade which cuts across his path in a most sudden manner. But it all means good for the country; therefore, let the shoveling go ahead.

There doesn't seem to be much more interest in the selection of a Vice-President in this country than there is in planting shade trees along the streets in the lovely city of Los Angeles.

A recent dispatch stated that the Turks had taken Kastoria. That should have the effect of cooling their blood, and modifying their hellish dispositions.

Although there will be no Fiesta next year our matchless climate will be on exhibition for our Methodist friends when they come to town, the same as before.

It is of record that a Kentucky man recently fell into a well while trying to draw a bucket of water. Probably became overcome by the unusual fumes.

Turtle Mountain has turned that way again, or appears to be getting ready to, which is all the same to the people who dwell within its shadow.

If Los Angeles had a union station those persons who merely pass through town would have a better impression of us. And that's another reason.

The weather prophet is beginning to come out of his hole; and there are no two of them who make the same kind of guess. 'Twas ever thus.

If the Canadians feel the same way about reciprocity that they do about the Alaskan boundary they won't say turkey to us once.

It has been ascertained that cats are subject to tuberculosis. That they have bootjackitis is, of course, of common knowledge.

The open work shirt waist will soon be missed from our midst. And it will be missed, too.

The asphalt paving boom still is coy.

Violent Poetical Exercise.

"Confound 'em!" muttered E. Will Borus, the struggling author, looking with rising indignation at the official document the mail had brought him. "They've assessed me on $100 worth of personal property! It's an outrage, and I won't stand it! I shall make a vigorous kick!"

Here a thought struck him and he turned to his desk and began to write.

"I'll send 'em the kick in verse," he said, savagely. "I can use more feet on them in that way!"

And he wound up his metrical protest with an Alexandrine.—[Chicago Tribune.

"TWEENTIMES."

BY E. A. BRININSTOOL.

THE MARCH OF PROGRESS.

WASHINGTON, Sept. 26.—Uncle Sam has taken upon himself the especial care of infants. Kindergarten teachers, at salaries averaging $26 per month, are wanted to train Filipino babies and Indian pappooses in the way they should go toward health and ideal citizenship.—[News Item.

From far across the ocean deep,
Where savagery held sway,
Where Filipino babies creep,
And dusky children play,
Where barbarism's hand held rule,
And learning's light was hid,
There comes a strong appeal to school
The Filipino kid.

No longer would he blindly grope
In Heathenland's dark hell;
He'd know the mystery of soap,
And scrubbing brush as well;
He'd learn to change his cotton shirt
As oft as once a week;
His energies he'd then concert
And Yankee language speak.
The rules of hygiene he would turn
To good account, then he
Would know how microbes form, and learn
Bac-ter-i-ol-o-gy.
He'd boil the water ere he drank,
And possibly the mood
Would seize him to become a crank
Of half-cooked breakfast food.

Old Mother Goose he'd ponder o'er,
And then, again at times,
Within his dusky pate he'd store
Cute kindergarten rhymes;
When old enough he fain would yield
To sports, and there's no doubt
That far across the football field
We'd catch his lusty shout.
At last he'd enter politics,
And pull the "grafter's" strings,
And learn the sly, deceptive tricks
Of "gangs" and "cliques" and "rings;"
And then, with learning on his brow,
This Filipino son
Would murmur, "Guess I'm ready now
To capture Washington!"

Hundreds of young Russians of the most exclusive society of that country have sworn to neither kiss the girls nor wink at them. It must be that Russian girls are not as pretty and bewitching as the real American article.

Dr. Louis Haupt of New York avers that babies are born in that city at the rate of one for every five minutes. Back to the morgue with any of those race suicide theories!

Ensign John Thomas of the U.S. Navy has just won a fair bride through the influence of one of the poems of James Whitcomb Riley. Other Indiana poets should take heart.

SONNETS OF A SCHOOLBOY.

My teacher's got a dimple in her chin,
An' rosy cheeks an' purty golden hair;
The boys say I'm her pet, but I don't care,
'F I wasn't it some other boy 'ud been.
She's got the sweetest smile I ever see,
An' calls me "little man," an' pats my head—
I don't keer if she's took a shine to me,
That's better'n' havin' her lick me instead.

An' 'nen, sometimes, her big black eyes'll flash
When some boy has been actin' purty bad,
An' 'nen she'll haul a fittle rawhide gad
Out of her desk and go fer him ker-smash!
My! ain't I glad then that I am her pet!
I don't want to git thrashed by her, you bet!

A mob composed of negroes lynched a member of their own race at Luxora, Mo. Will the whites of that section feel that their dignity has been trampled upon?

John D. Rockefeller is to erect fifteen new business blocks in Cleveland. It begins to look as if Cleveland might yet be octopusized.

After having lost her power of speech for three years, a Utica woman has begun to talk. The significant point in this item is that her relatives haven't as yet been able to stop her.

"If you are short, write us today how to increase your height," advertises a Rochester, N. Y., specialist. Cut it out! what we want is a specialist who can increase the height of our dwindling pile of long green when we are "short."

The Sultan says the end of the rebellion is near. We hope he refers to the Turkish end.

Chicago laborites have sent a letter to President Roosevelt telling him what to do in the Miller case. We can imagine the strenuous Rough Rider grating those famous molars at the brazen effrontery that would attempt to attach him to the chariot of the proscriptionists.

DON'T "KNOCK."

When you see a chap in trouble an' upon his face a frown,
An' a-lookin' sort o' mopey-like and blue,
With his luck on the toboggan an' a-still a-goin' down,
That's the time to prove he has a friend in you.
Don't harangue in soft palaver an' begin to give advice,
Or about mistakes he's made commence to chin.
Grab the feller by the hand,
Give the chap to understand
That he'll get there if he'll only buckle in.

When a feller, in his weakness, yields, an' to the gutter goes,
What's the use o' harpin' on the faults he's made?
That's the time to prove your friendship—there'll be plenty who oppose,
Pull your coat off then and there an' give him aid!
'Stead o' jeerin' at his failin's an' misfortunes, take your stand
By his side, an' try his confidence to win;
If his sand is gittin' slack,
Pat the feller on the back,
An' he'll git there if he'll only buckle in!

The surplus of the Western Union Telegraph Company has risen, as shown by the report just issued, to $13,619,000.

THE MELANCHOLY DAYS HAVE CAME.

RIPPLES OF MIRTH.

Always Coming in.

Commissioner of Immigration Williams was complaining to Gen. Corbin the other day of the increasing burden of his office.

"Of all officers of the government," interrupted Gen. Corbin, "you should be the last to complain."

"What do you mean?" asked the commissioner with some show of irritation.

"Why, isn't it a case of all coming in and nothing going out with you?" replied the general softly.—[New York Times.

The Wily Statesman.

"But what is the use," said the private secretary, "of advertising for your lost pocketbook, when it contained only a dollar or two in money and a few papers of no importance?"

"It gives me the opportunity," replied distinguished statesman, lowering his voice to a confidential tone, "of conveying the idea to the public that I don't carry any railroad passes."—[Chicago Tribune.

Defining a Journalist.

The editor's only son was seemingly struggling with a perplexing question. He moved uneasily on his hobby horse and finally twisted all the mane off his steed. Then he crawled up on his father's knee and, looking inquiringly in his face, said:

"Pa, what is a journalist?"

"My son," said the editor, as he meditatively stroked the golden head of his offspring, "my son, a journalist is a man who wears a plug hat and no shoes and borrows money from newspaper men."—[Memphis (Tenn.) Scimitar.

A Terrible Fate.

"What has become of our old friend?" said one mosquito.

"His was a terrible fate," answered the other. "These human beings poured kerosene all over the place."

"But he liked kerosene."

"That was the trouble. He gorged himself with it and then collided with a lightning bug."—[Washington Star.

A Painful Impression.

"Yes," he said, "I get my looks from my mother and my brains from my father."

"I'm sorry you told me this," she said.

"Why?"

"Because it gives me the impression that your parents were painfully lacking in generosity to their only child. —[Cleveland Plain Dealer.

Didn't Want the Job.

"Dey's one consolation," said Brother Williams, "de devil is gwine ter be chained for a thousand years!"

Brother Dickey was silent.

"Well, what you thinkin' 'bout now?"

"I wuz thinkin'," replied Brother Dickey, "dat I wouldn't like ter be one er de committee app'inted ter chain him!"—[Atlanta Constitution.

It Made a Difference.

"Yes, sir, before we accept your donation, we want to ask you a serious question."

"Go ahead. What is it?"

"We want to know how you acquired it."

"Acquired what?"

"Your money."

"But what difference does that make?"

"It makes just this difference: if you acquired it by what are known as questionable means, it isn't nearly large enough; if it was made in a legitimate pursuit, it is munificent.—[Cleveland Plain Dealer.

TALKS WITH TRAVELERS.

At first playing a role in a Shakesperean production, then playing other roles in a language which he did not understand, next singing the songs of a country he hated, afterwards holding the horses of nobility before the gates of a South American Plaza del Toros, and finally passing coal in the hold of a steamer homeward bound—these are some of the steps in the disastrous dramatic tour of William Berylsman, a young actor whose home is in this city.

A year and a half ago Berylsman left Los Angeles for San Francisco to accept a place in a traveling vaudeville company. When he reached San Francisco he was offered a position in a company intending to play South American cities in English drama. The aggregation was headed by a Spanish Thespian named Ramon Ramirez. The remaining members were a mixture of several races. They only had two things in common; they were all needing money, and they all spoke "United States." After they left San Francisco, they did a sort of barnstorming act down the coast, and played to quite a good business in some of the Mexican towns. Then they went on to South America.

Says Berylsman: "We played on and on after leaving Mexico, and the farther south we got, the worse our troubles became. Just two months out from California Ramires went on a terrible bat, and busted up the whole show. We had two or three American girls with us, and they began to cry for home and mother in good shape. By gathering together all the money we had, we managed to ship them back to the United States, but this left us stranded, or nearly so. While touring the west coast, in one town, I was informed that if I wished to do any more acting I would have to talk Spanish or nothing at all. Although I didn't know a word of the language, I talked Spanish. I got a friendly old fellow to teach me the pronuciation in a few parts, and I played for weeks in a language of which I scarcely understood a word. I seemed to make a hit in the productions, but I don't quite believe that that came from my intelligent conception of what I was doing.

"I did various theatrical turns until I reached the city of Lima, in Peru. Here I engaged in a café to sing a few topical songs, which I did in French, a language of which I know something, and which many persons understand in all countries. Although I am not ashamed of my nativity, I took the French name of 'Favour,' and got along very nicely. One night I ventured one of our old popular songs in my native tongue. I was nearly mobbed. A crowd of surging and excited men demanded frunitcaly that I sing in Spanish. I thought for a certainty that I was to be lynched, and so, speaking after the American fashion, I made a stagger at it. Some of the things I had sung in my Spanish roles I repeated here, and as I was really beginning to learn something of the language, at least enough to make myself understood on ordinary occasions, I raised a lingo that passed muster. As I was in no financial condition to escape, I stayed at that café, singing Spanish songs, for some weeks. But I was sore, I can tell you, and I think the sight of an American flag would have made my blood boil until I would have have defied the whole outfit. I finally had a mix-up with one of the patrons of the place, who used terms which were anything but complimentary in speaking of my country, and I was 'fired' by the management without notice or even all of my back pay.

"I got disgusted with art as she is butchered and maltreated in South America—and I might also add that I got sick of the small pay, as well. In Lima I found that an American was looked upon with suspicion, to say the least. There seems to be an element of antipathy running in most Spanish blood against us, and I could not find any manager who was exactly willing to hire an American to play in any capacity. It seemed to set the seal of public disfavor upon that manager's productions, so, of course, I was not the best thing for them from a financial standpoint.

"In three months I found myself in another small town, holding horses at a bull fight. Had to do it, you know. I couldn't starve, and then I knew mighty well that there wouldn't be any of my friends dropping in to see me. I swallowed my pride, and just held on.

"You see, I had vowed to make a theatrical circuit of the globe, playing in some part or other all the way round. I never knew what it was to be lonesome and homesick until then, when I had gotten off where no one could speak a word that was really sympathetic, where even the joy seemed a poor sort of make-believe, and where there was no sight or sound to remind me of the things I was once so familiar with.

"I gave it up pretty soon after that. I had no money, but I managed to work for enough to buy myself a few clothes and get down to the coast. I learned that there would be no passenger boat along for more than a month, and one day at the wharf, when a tramp freighter arrived, bound for Lower California, I braced them for a job. They set me to work passing coal.

"From Laertes, in San Francisco, to coal heaving in the tropics, is a big jump, but I had made it, and I was glad to get home at any cost. Although I am going north again next week, I am sure nothing will tempt me out of the United States, at least on any such ventures as that."

A Wonderful Rifle.

A Mail and Express correspondent writes that work is progressing rapidly on the manufacture of the new Springfield magazine rifle in the United States Armory in Springfield, Mass., to fill the special order for a small number received from the War Department. A great deal is claimed for the new weapon, and it is believed that it will be the most powerful arm ever designed for foot soldiers or cavalry. Its most notable feature is its range, which is five miles. It is a foregone conclusion that after a trial of the new arm by the troops first equipped a general order will be received to continue the manufacture and equip the entire army, as the special board appointed by the Ordnance Department has made a favorable report on the weapon.

In recent tests the target used consisted of about twenty squares of white pine, one inch thick, which were mounted vertically one inch apart. Bullets shot from the improved cartridges of the new rifle at a distance of fifty-three feet from the nearest square showed a penetration of 54.7 of the boards, and at 1500 yards the penetration was 6.2. According to a law deduced by ordnance experts the fleshy part of a man's body, from front to back, offers the same resistance to a bullet as does a plank of white pine one inch thick. On this theory it is claimed that the new rifle will shoot a bullet through the bodies of fifty-five men formed in a straight column, all facing its muzzle, the nearest man being fifty-three feet away; at a distance of 500 yards it will mow down twenty-three men, at 1000 yards thirteen men, and at 1500 yards six men. The Krag-Jorgensen rifle now in use will mow down forty-six men as against the fifty-five of the new arm.

Although the new rifle will carry five miles, soldiers will not attempt to use it at that range, 2000 yards being considered the greatest distance at which a soldier with sharp eyes, even when aided by a telescope, can see a human target with sufficient accuracy to aim.

The new bullet will have 42.3 grains of powder, as against 37.5 in the bullet now in use. The muzzle velocity of the weapon is 2300 feet per second, or 200 feet faster than the muzzle velocity of the Krag. The bullet of the new arm is equal to the old in diameter as well as in weight, but its greater charge of powder increase the weight of the entire cartridge grains. Still, the total weight of the new rifle with bayonet, scabbard and 100 cartridges is one pound less than that of the old. This is the result of a clever arrangement of the new arm. It is six inches shorter over all than the old. With its new substitute for a bayonet and scabbard it weighs 9.47 pounds, against the 10.64 pounds of the Krag-Jergensen with the present bayonet and scabbard.—[New York Mail and Express.

DUEL WITH SWORDS.

PARIS, Sept. 27.—A duel with swords has been fought in the grounds of a country club near Biarritz between Count Arcos of Clavijo and the Marquis of Arguilda. The latter was thrice wounded in the wrist and forearm.

AUGUST CIRCULATION OF THE TIMES.

The following is the sworn statement of the circulation of The Times for August, 1903.

STATE OF CALIFORNIA, COUNTY OF LOS ANGELES, ss.:

Harry Chandler, Assistant General Manager of the Los Angeles Times, does solemnly swear that the actual number of copies of the issue printed and sold for each day of August, 1903, as shown by the office records, was as follows:

1	23,850	17	[illegible]
2	29,000	18	[illegible]
3	29,200	19	[illegible]
4	23,700	20	[illegible]
5	23,450	21	[illegible]
6	23,700	22	[illegible]
7	23,020	23	[illegible]
8	24,110	24	[illegible]
9	31,000	25	[illegible]
10	24,100	26	[illegible]
11	24,420	27	[illegible]
12	24,430	28	[illegible]
13	24,140	29	[illegible]
14	26,450	30	[illegible]
15	26,200	31	[illegible]
16	32,000		

HARRY CHANDLER.

Subscribed and sworn to before me this 1st day of September, 1903.

[Seal] T. L. CHAPIN,
Notary Public in and for the County of Los Angeles, State of California.

The average circulation for every day of August, 1902, was.....
The average circulation for every day of August, 1903, was.....

Showing an average daily gain for August, 1903, of.....

NOTE—The Times is the only newspaper in Los Angeles which regularly makes exhaustive detailed circulation statements.

For the month of August, 1903, the Los Angeles Times printed a total of 2871 columns of paid advertising matter, as against 2300 columns for the month of the preceding year, showing a gain of 571 columns, or over 25 per cent. For the same month of 1903 the only other morning paper in Los Angeles printed a total of 1234 columns paid matter, as against 1441 columns for the preceding year, showing a net loss of 207 columns, or about 17 per cent.

MORE PROOF

CHICAGO, Sept. 7, 9
Bartlett Music Co.:
Gentlemen—
"My piano came through in perfect condition, and it seems DERFUL to me that it is in PERFECT TUNE after a twenty-hundred mile shake-up. It goes to prove still further to mind the superiority and good qualities of the Weber It certainly possesses the most quisite tone of any instrument have ever heard."
Yours Gratefully,
MINNIE HANCE [illegible]

Fine Custom Shoemaking

The New Slippers For Women

The most effective Fall styles are here—showing a beauty of design seldom attained. Patent leather opera slippers; slippers with dull mat kid quarters and braided patent vamps; [illegible] kid slippers, jet or steel beaded—full Louis heels.

WETHERBY-KAYSER SHOE CO.
215 S. BROADWAY, LOS ANGELES
20 E. COLORADO ST., PASADENA

Save Your Eyes
By having them scientifically examined and properly fitted by us. L. A. OPTICAL CO.
219 South Spring Street

SPECIAL SALE
—of—
Solid Silver
Spoons
Knives and Forks
Today
MONTGOMERY BROS.
Jewelers and Silversmiths
SPRING AND [illegible]

MONDAY, S[illegible]

KNOCK-DO[illegible]
FOR HA[illegible]

Dr. Dowling Den[illegible]
for Garbling

Boycotters Misrepre[illegible]
That "Proper[illegible]

After Long Silenc[illegible]
Christ Church Squ[illegible]
the Issue[illegible]

After a long silence, R[illegible] Thomas Dowling yeste[illegible] denounced the action of [illegible]dle boycotting gang in g[illegible] and circulating by the[illegible] garbled extract from d[illegible] courses.

The boycotters carved [illegible] to suit themselves and pu[illegible] in the position of defendi[illegible]ods. They used the he[illegible]tirely proper," and sou[illegible] the impression that Dr. [illegible]ployed that expression [illegible] to their law-breaking ta[illegible] the fact was that the di[illegible] entirety condemned law[illegible]

Yesterday morning [illegible] preached in Simpson A[illegible] "The Rights of Mas." [illegible]livery of the discourse he[illegible]

"If I were to remove the[illegible] a ship and then say to ye[illegible] in perfect condition, th[illegible] true; but it would also b[illegible] ship is not seaworthy wit[illegible] last. If I were to separa[illegible] the kite from the kite it[illegible] you that the kite was in p[illegible] tion, that would be true; [illegible] be false. It cannot fulfill [illegible] for which it was meant w[illegible] from the regulating [illegible] gives it poise. Thus every [illegible] studied the use of lang[illegible] stands that there are c[illegible] ances which can no mor[illegible] be split in the middle th[illegible] cut in two a newly-laid [illegible] tain its integrity. If you [illegible] ruin it. It is as though [illegible] should write the history o[illegible] State and then leave out [illegible]

"Now all this is true of [illegible] tion which has been ins[illegible] form and distributed. I a[illegible] tens of thousands, by the [illegible] of this city. It purports [illegible] rect quotation from a di[illegible] livered five months ago [illegible] chancel on 'The Ethics o[illegible] and the Rights of Man,' [illegible] most of you have read th[illegible] ferred to. During the f[illegible] that have passed since the [illegible] that sermon I have perm[illegible] repeated misrepresentations [illegible] noticed by me. But the time [illegible] for them to be answered. I[illegible] jority of instances it is w[illegible] a lie down. Occasionally, h[illegible] becomes necessary to knock [illegible] Accordingly, I have decided [illegible]ng to defer speaking upon [illegible] announced for today, until [illegible] day, which will be the fou[illegible] versary of my coming am[illegible] This morning I shall repeat [illegible] course on 'The Rights of [illegible] ciety as it was originally [illegible] I am led moreover to take [illegible] because I believe that with [illegible]ing spirit of a blind bitterne[illegible] one side, and of an equally [illegible] lessness on the other, it is ev[illegible] timely now than when it wa[illegible] ered.

"And I will say before I beg[illegible] do hereby reaffirm and accep[illegible] sponsability for every word [illegible] discourse. Every position [illegible] God's truth, from the first wor[illegible] first sentence of the introduc[illegible] the last word of the last sent[illegible] the peroration.

"During the week several t[illegible] copies of this sermon will [illegible]lished in pamphlet form, so th[illegible] be enough provided to supply [illegible] the congregation, but their fri[illegible] any may care to send them awa[illegible] will be distributed next Sunday[illegible]ing at the close of the service.

RESOLUTIONS BY VEST[illegible]

Immediately after the congr[illegible] had dispersed a meeting of the [illegible] was held, and the following [illegible]tions presented by Judge Al[illegible] Stephens, and seconded by Gen[illegible] Parsons, were unanimously [illegible]

"Whereas, certain portions [illegible] discourse of our rector, the Re[illegible] Thos. Dowling, D.D., delivered [illegible] third day of May, 1903, and [illegible] this morning, have been publis[illegible] circular and daily press, wit[illegible]tions taken alone, do not fully [illegible] the scope and spirit of the [illegible] entire, therefore,

"Resolved, that the vestry [illegible] parish, for the purpose of m[illegible]ing their appreciation and appr[illegible] the conservative and dignifie[illegible]ments expressed, in vindication [illegible] rights of man, and in condemn[illegible] lawlessness; and for the purp[illegible] correctly presenting the subject [illegible] entirety to the public, do hereb[illegible] solve that two thousand copies [illegible] discourse shall be published f[illegible] eral distribution."

MINING MAN'S FUNERAL.

Obsequies of the Late Thomas C[illegible] ton—Thirty-third Degree Ma[illegible]

Private Burial.

Simplicity marked the funeral [illegible]ices yesterday afternoon over t[illegible] mains of Thomas C. Paxton, th[illegible] known mining and business m[illegible] this city who died early Friday [illegible]ing. Although deceased was a [illegible] third-degree Mason, the funeral [illegible]ice was not conducted by m[illegible] of that order, and interment in [illegible]dale Cemetery was private.

The services were held at th[illegible] residence of the deceased, No. 143[illegible] street, and were conducted by [illegible] J. J. Wilkins, of St. Paul's Pro-C[illegible]ral. They consisted simply of the [illegible]ing of the Episcopal burial s[illegible] (without musical programme. D[illegible] the inclement weather, a [illegible] friends were in attendance, and [illegible] tributes were profuse and beauti[illegible] The pall-bearers were the h[illegible] Conradi, Langdon, Jordan, [illegible] Wagner and Montgomery.

Thomas C. Paxton was a nati[illegible] Canada, son of the late Thomas [illegible]ton, M.P., of Ontario, Can. He w[illegible] in Los Angeles nine years ago, an[illegible] came prominently identified with [illegible] business interests of the city. F[illegible] time he was auditor of the Los [illegible]geles Pacific Railway Company, [illegible] later held a responsible position [illegible] the Los Angeles Lighting Com[illegible] In mining affairs in connection [illegible] the Loma Verde Copper Com[illegible] Deceased leaves a widow here a[illegible] mother, brother and sister in [illegible]da.

"GARLAND" STOVES AND RANGES the bread and roast the meats that the man.

...eapon is 2300 feet per second, or $30 ...ed faster than the muzzle velocity of ...e Krag. The bullet of the new arm ... equal to the old in diameter as well ... in weight, but its greater charge of ...owder increase the weight of the en... cartridge grains. Still, the total ...eight of the new rifle with bayonet, ...ebbard and 100 cartridges is one ...ound less than that or the old. This ... the result of a clever arrangement ... the new arm. It is six inches ...horter over all than the old. With its ...w substitute for a bayonet and scab... ...rd it weighs 9.47 pounds, against the ...64 pounds of the Krag-Jorgensen ...ith the present bayonet and scab... ...rd.—[New York Mail and Express.

DUEL WITH SWORDS.

PARIS, Sept. 27.—A duel with swords ...as been fought in the grounds of a ...ountry club near Biarritz between ...ount Arcos of Clavijo and the Marquis ... Arguida. The latter was thrice ...ounded in the wrist and forearm. ...

AUGUST CIRCULATION OF THE TIMES.

The following is the sworn statement of ...culation of The Times for August, 1903: ...TATE OF CALIFORNIA, COUNTY OF LOS ...ANGELES, ss.:

Harry Chandler, Assistant General Manager ...the Los Angeles Times, does solemnly swear ...at the actual number of copies of that paper ...rinted and sold for each day of August, 1903, ...as shown by the office records, was as follows:

1	33,550	17	34,000
2	50,000	18	34,500
3	33,000	19	34,500
4	33,700	20	34,210
5	33,450	21	34,000
6	33,000	22	34,000
7	33,000	23	34,000
8	34,110	24	34,220
9	51,000	25	34,110
10	34,100	26	34,000
11	33,450	27	34,000
12	33,000	28	34,000
13	34,140	29	34,100
14	50,450	30	34,500
15	33,000	31	34,000
16	52,000		

Total 1,153,240

HARRY CHANDLER.

Subscribed and sworn to before me this 1st ...y of September, 1903.

T. L. CHAPIN, ...Notary Public in and for the County of Los ...Angeles, State of California.

The average circulation for every day ...of August, 1902, was..... 37,500

The average circulation for every day ...of August, 1903, was..... 31,772

Showing an average daily gain for ...August, 1903, of..... 5,428

NOTE—The Times is the only newspaper in ...Los Angeles which regularly makes sworn to ...detailed circulation statements.

For the month of August, 1903, the ...Los Angeles Times printed a total of ...1971 columns of paid advertising matter, as against 1300 columns for the same ...month of the preceding year, showing a ...gain of 371 columns, or over 15 ...per cent. For the same month of 1903 ...the only other morning paper in Los An... ...geles printed a total of 1234 columns of ...paid matter, as against 1441 columns for ...the preceding year, showing a net loss ...of 207 columns, or about 17 per cent.

MORE PROOF

CHICAGO, Sept. 7, '03.

Bartlett Music Co.:

Gentlemen—

"My piano came through in perfect condition, and it seems WONDERFUL to me that it is in PERFECT TUNE after a twenty-five hundred mile shake-up. It only goes to prove still further to my mind the superiority and grand good qualities of the Weber Piano. It certainly possesses the most exquisite tone of any instrument I have ever heard."

Yours Gratefully,

MINNIE HANCE EVANS

Fine Custom Shoemaking.

The New Slippers For Women

The most effective Fall styles are here—showing a beauty of design seldom attained. Patent leather opera slippers; slippers with dull mat kid quarters and braided patent vamps; ideal kid slippers, jet or steel beaded—full Louis heels.

WETHERBY-KAYSER SHOE CO.

316 S. BROADWAY. LOS ANGELES
50 E. COLORADO ST., PASADENA

Save Your Eyes

By having them scientifically examined and properly fitted by us. L. A. OPTICAL CO., 259 South Spring Street.

SPECIAL SALE

—of—

Solid Silver

Spoons Knives and Forks

Today

MONTGOMERY BROS.

Jewelers and Silversmiths

SPRING AND 3rd STS.

KNOCK-DOWN FOR HAYITES.

Dr. Dowling Denounces Gang for Garbling Sermon.

Boycotters Misrepresented Him on That "Proper" Card.

After Long Silence Rector of Christ Church Squarely Meets the Issue.

After a long silence, Rev. Dr. George Thomas Dowling yesterday morning denounced the action of the Hay-Biddle boycotting gang in printing a card and circulating by the thousands a garbled extract from one of his discourses.

The boycotters carved out sentences to suit themselves and put Dr. Dowling in the position of defending their methods. They used the head line "Entirely proper," and sought to convey the impression that Dr. Dowling employed that expression in reference to their law-breaking tactics, whereas the fact was that the discourse in its entirety condemned lawlessness.

Yesterday morning Dr. Dowling preached in Simpson Auditorium on "The Rights of Man." Before the delivery of the discourse he said:

"If I were to remove the ballast from a ship and then say to you that it was in perfect condition, that would be true; but it would also be false. The ship is not seaworthy without its ballast. If I were to separate the tail of the kite from the kite itself, and tell you that the kite was in perfect condition, that would be true; and it would be false. It cannot fulfill the purpose for which it was meant when severed from the regulating weights which give it poise. Thus every one who has studied the use of language understands that there are certain utterances which can no more truthfully be split in the middle than you can cut in two a newly-laid egg and retain its integrity. If you break it you ruin it. It is as though a historian should write the history of New York State and then leave out New York.

"Now all this is true of a publication which has been issued in card form and distributed, I am told, by tens of thousands, by the labor unions of this city. It purports to be a correct quotation from a discourse delivered five months ago from this chancel on 'The Ethics of Property and the Rights of Man.' Probably most of you have read the card referred to. During the five months that have passed since the delivery of that sermon I have permitted these repeated misrepresentations to go unnoticed by me. But the time has come for them to be answered. In the majority of instances it is well to live a lie down. Occasionally, however, it becomes necessary to knock it down. Accordingly, I have decided this morning to defer speaking upon the topic announced for today, until next Sunday, which will be the fourth anniversary of my coming among you. This morning I shall repeat the discourse on 'The Rights of Man,' exactly as it was originally delivered. I am led moreover to take this step because I believe that with the growing spirit of a blind bitterness on the one side, and of an equally blind lawlessness on the other, it is ever more timely now than when it was delivered.

"And I will say before I begin that I do hereby reaffirm and accept full responsibility for every word in that discourse. Every position taken, God's truth, from the first word of the first sentence of the introduction, to the last word of the last sentence of the peroration.

"During the week several thousand copies of this sermon will be published in pamphlet form, so there will be enough provided to supply not only the congregation, but their friends, if any may care to send them away. They will be distributed next Sunday morning at the close of the service."

RESOLUTIONS BY VESTRY.

Immediately after the congregation had dispersed a meeting of the vestry was held, and the following resolutions presented by Judge Albert M. Stephens, and seconded by George W. Parsons, were unanimously carried:

"Whereas, certain portions of the discourse of our rector, the Rev. Geo. Thos. Dowling, D.D., delivered on the third day of May, 1903, and repeated this morning, have been published by circular and daily press, which portions taken alone, do not fully present the scope and spirit of the sermon entire, therefore,

"Resolved, that the vestry of this parish, for the purpose of manifesting their appreciation and approval of the conservative and dignified sentiments expressed, in vindication of the rights of man, and in condemnation of lawlessness; and for the purpose of correctly presenting the subject in its entirety to the public, do hereby resolve that two thousand copies of the discourse shall be published for general distribution."

MINING MAN'S FUNERAL.

Obsequies of the Late Thomas C. Paxton—Thirty-third Degree Mason, but Private Burial.

Simplicity marked the funeral services yesterday afternoon over the remains of Thomas C. Paxton, the well-known mining and business man of this city who died early Friday morning. Although deceased was a thirty-third-degree Mason, the funeral services was not conducted by members of that order, and interment in Rosedale Cemetery was private.

The services were held at the late residence of the deceased, No. 1439 Bush street, and were conducted by Rev. J. J. Wilkins, of St. Paul's Pro-Cathedral. They consisted simply of the reading of the Episcopal burial service, without musical programme. Despite the inclement weather, a host of friends were in attendance, and floral tributes were profuse and beautiful.

The pall-bearers were the Messrs. Conrad, Langdon, Jordan, Hilts, Wagner and Montgomery.

Thomas C. Paxton was a native of Canada, son of the late Thomas Paxton, M.P., of Ontario, Can. He settled in Los Angeles nine years ago, and became prominently identified with the business interests of the city. For a time he was auditor of the Los Angeles Pacific Railway Company, and later held a responsible position with the Los Angeles Lighting Company. Recently he had been busily engaged in mining affairs in connection with the Loma Verde Copper Company. Deceased leaves a widow here and a mother, brother and sister in Canada.

"GARLAND" STOVES AND RANGES bake the bread and roast the meats that make the man.

Are you aware that ours is the largest hat store in Los Angeles fitted up in modern style, stocked with the best makes and sold by expert hatters?

New fall styles—including Stetson's—now ready.

Soft hats and derbies $1.50 to $5.00.

Silk and opera hats $7.50.

Harris & Frank

LONDON CLOTHING CO.
117 TO 125 NORTH SPRING STREET

Can You See

Well with the glasses you are wearing? If not, try mine.

Gold Filled Frames, $1.50.
Solid Gold Frames, $2.50 to $5.00.

DELANY

309 S. Spring St.

Eyes tested free.

We carry a complete line of

KODAKS

Plate cameras and photo supplies: we make a specialty of developing, printing and enlarging. Mail orders given prompt attention. Send for catalogue.

HOWLAND & CO., 213 S. Broadway.

SCHUMACHER'S STUDIO

Mr. Schumacher has just returned from his extended trip East, bringing back the latest novelties in photographic art. Studio opens October 1st. 107 North Spring Street.

PRINCESS LOSOROS COMES TO LOS ANGELES.

SCION OF EAST INDIAN NOBILITY ON VAUDEVILLE STAGE.

She Likes California Very Much Indeed—Is Making a Professional World Tour—Has Magnificent Gowns of Oriental Richness.

Princess Losoros is in town. The Princess arrived yesterday afternoon, pursuant to a contract with the Orpheum Circuit Company. This girl, who is now singing for a living, springs from a family of Indian royalty, said to have its rise away back in the earliest ages of dawning Caucasian culture.

Although she had been in town only a few hours, Princess Losoros had discovered something yesterday at 4 o'clock p.m. She had discovered that she liked California better than any place she had seen since she left the great palm trees and the tropical jungles of her native Hindustan.

When Princess Losoros was very young it was discovered that she was the possessor of a remarkable voice, and had a great love for music. She was given advantages whereby she might develop the gift of her especial talent, and she could sing well long before she had grown to womanhood. An English traveling company gave a performance before her father's family, and the daughter discovered that she had not only a voice, but a love for the stage as well.

Soon after this the little dark-skinned beauty discovered a way to go to London, through the influence of some English friends living in India. She soon began to give public performances, and among other things treasures especially a letter from Her Grace, th eDuchess of Sutherland, in which is conveyed to the Princess an invitation to be present at a social gathering given as an amateur benefit for the lifeboat fund. Lady Algernon Gordon Lennox also joined the Duchess in the invitation.

The entertainment was held at Stafford House, the regal palace which Queen Victoria often visited during the later years of her life.

The Princess was engaged at the Palace Theater in London, and afterward toured the continent. While she was in Berlin as a prima donna soprano, a short time ago, she made up her mind to see the United States, and is accordingly paying America her first visit.

She is said to have magnificent gowns of oriental richness, and jewels which "outshine the wealth of Ormus and of Ind."

Cheap Rates from the East.

To California, September 15 to November 30. Full particulars, also prepaid tickets can be had at Judson-Alton Excursion Co., No. 109 Stimson Block, Los Angeles.

Black Diamond Supply Co.

[JNO. E. MURRAY, E. Y. MURRAY]

BLACK DIAMOND / WELLINGTON / ANTHRACITE } COAL

IMPORTERS—WHOLESALE—RETAIL.

EVERYTHING IN FUEL AND FEED

CURRANT 8004 800 HOME PHONES

317-319-321-323-325 South Broadway

Coulter Dry Goods Co.

Los Angeles California

The New Cotton Waistings

At 25c, at 50c, at 75c and $1.00 a Yard

Beautiful loom effects, Cheviot and Basket weaves—highly mercerized—plain, fancy stripes, brocades and handsome vesting patterns; materials you will see priced in other large stores at $1.25 and $1.50 a yard are here at $1.00.

The Waistings at 25c to 75c a yard—splendid styles in white or colored Cheviots and Basket weaves—figures, stripes and plain effects; matchless in point of price, quality and value. You really must see the new waistings.

New Linens—Pattern Sets (Cloth and Napkins to match,) fine Irish goods—all sizes from 2x2 yds. to 2½x5 yds.—and priced as they should be.

The New Silks and Velvets

Special Prices---From 50c to $1.25 a yard

Plain and fancy Velvets for waists and costumes are priced from 75c to $1.75 a yard. All-silk Satin Liberty's are offered as a leader at 50 cents—black and evening tints—full 21 inches wide.

A special bargain in Black Taffeta Silk today; 27 inches wide, guaranteed quality; at $1.25 a yard—easily worth $1.50; also 20 inch white figured Peau de Chamois for fashionable waists—worth regularly 75c. Specially priced at 50 cents a yard.

New Linens: Hand Embroidered Doilies, Tray Cloths, Sideboard Scarfs, scroll effects, shamrock and floral designs—all sizes to make complete sets. Shown in Linen Department.

75c

For $1.00 and $1.25 Dress Goods

Fancy Zibiline Cheviots—from 45 to 52 inches wide—also fancy French Knots and Granite Suitings—all new colorings—$1.00 and $1.25 values—at 75c a yard.

95c

For Usual $1.50 Zibelines

Fine Sheared Zibelines—gun metal, French gray, oxford, blue mixes, two shades of red, and two shades of brown—45 inches wide—worth regularly $1.50, at 95c today.

$1.50

Fine English Suitings

—goods regularly sold at $2.00 and $2.25 a yard; English Suitings in mannish effects; also some extreme novelties in 54 inch Scotch Mixtures—high colors—on sale at $1.50 today.

No Woman Will Want to Miss These $2.50 Waists

Sold regularly for $3.00 to $6.00. All the newest styles in Fall Waists, made of oxfords, cheviots, coarse baskets, flecked cheviots; linen stitched; trimmed with pleats, silk pendant ornaments and large pearl buttons; cut with full sleeves and finished with neat stole effect collars. An immense purchase enables us to offer regular $3.00 to $6.00 Waists at special sale price of

$2.50

10c

Special Laces and Embroideries

Swiss Cambric and Nainsook Edges and Bands (30 pieces)—worth regularly 15c to 35c a yard; also Torchon, Point de Paris and Val Laces—15c to 25c values—at 10c.

Veils

New bordered Veils—of fine Chiffon—black, red, olive, pink, blue and heliotrope—plain or dotted—the very latest effects—from 75c to $1.50 each.

Ribbons

Complete line of colored Velvet Ribbons—from No. 1 to No. 12—all shades; also black; and a full showing of new Silk and Satin Ribbons—staple and fancy effects.

CHINA SALE

COMMENCES TODAY. All bright new goods. China buyers will be found at VOLLMER'S today. Prices like following draw the critical buyers this way.

Porcelain Dinner Sets for 6 people

White embossed, former price $5.00, now $3.95
7387 delicate green border, former price $10.75, now $8.00
9545 pink wild rose, former price $10.00, now $8.75
1008 pink and green spray, former price $10.00, now $8.35
Como gray border, former price $9.00, now $7.25

Porcelain Dinner Sets for 12 people

White embossed, former price $10.00, now $8.50
7387 delicate green border, former price $19.75, now $14.00
9545 pink wild rose, former price $17.50, now $13.65
1008 pink and green spray, former price $17.00, now $13.50
Como gray border, former price $16.25, now $12.50

China Dinner Sets for 6 people

White Syracuse, formerly $10.00, now $8.90
Decorated Syracuse, formerly $16.50, now $12.15

China Dinner Sets for 12 people

White Syracuse, formerly $20.00, now $16.40
Decorated Syracuse, formerly $28.50, now $22.80
Decorated French China, formerly $30.00, now $25.00
Decorated French China, formerly $28.00, now $25.00
Decorated French China, formerly $44.00, now $27.50

The above are only a few of our many sets, as space will not permit the enumeration. Suffice it to say that if you have lost anyone who is out buying China, you will find them here. Bring this list with you. We want to show you all these patterns.

H. F. VOLLMER & CO.
On Broadway, corner Third

Ladies' Elegant Dress Shoe $7.00

A delightfully dainty dress shoe for ladies, one of our exclusive autumn styles, is made of patent leather; 1¾ inch Louis heel; plain tip; latest swell pointed toe last; dull kid top; dull buttons; hand turned and hand sewed; in fact a strictly hand made shoe, price $7.00.

Many other handsome and exclusive styles in dress and street shoes for ladies.

C. M. STAUB SHOE CO.
235 South Broadway.

APOTHECARIES

And Venders of Patent Medicines.

TANNER DRUG CO.
214 South Spring St.

H. JEVNE

YOU'RE SAFE AT JEVNE'S.

In this day, when the value of pure food is so universally recognized, in order to be safe the housekeeper must trade at a safe store. "Purity" is the standard of this store; no housekeeper could be more particular than we in buying table supplies. Whether you want tea of coffee, sugar or flour, or anything in this big store—"You're safe at Jevne's."

Smoke Jevne's Fine Cigars.

208-210 S. Spring St.—Wilcox Building.

With banking facilities equal to the best, we offer the additional banking advantage of interest on the average daily balances on active check accounts.

Our booklet concerning our field of operations will interest business people. Send for one.

You cannot find this opportunity elsewhere, to make a commercial bank account earn a considerable annual income. Consider the matter and see us about it.

In our big modern Safe Deposit Vault you can find Security for your valuables. Boxes $2.00 per year and up.

Paid up Capital and Surplus, Sept., 1903. . . $600,000

Los Angeles Trust Company

Our Own Building
Second and Spring, down flairs

Real Estate Department 2nd floor
Rooms 206-208-210 up stairs

The highest grade laundry work for high grade dressers at the

Excelsior Laundry

Branches, 111 West Second, 320 So. Spring

424 So. Los Angeles St.

WHOLESALE HAY

L. A. HAY STORAGE CO., 335 Central Ave., Phone M. 1596

PIANOS — FIZTGERALD'S

113 SOUTH SPRING ST. 113 SOUTH SPRING ST.

The Ballard Pulmonary Sanatorium, Pasadena, Cal., the best equipped institution in the U. S. of the treatment of

Consumption

Los Angeles office—415½ South Spring St. Write for free book descriptive of institution and treatment.

It won't keep you all on edge worrying about the safety of your valuables if they are locked in a Safe Deposit Box of the Union Bank of Savings, 223 South Spring St. Boxes $2 per year and up.

Cranberries

Are in. Remarkably good ones, too, for this early in the season. Don't forget to include some with today's order. Cranberries are one thing that haven't any substitute.

Tel. M. 550. LUDWIG & MATTHEWS, Mott Market.

"DEPENDABLE FURNITURE AT A FAIR PRICE."

True Mission Types

When we consider the simplicity, artistic beauty and durability of the Old Mission furniture of a hundred or more years ago, it is not surprising that the leading manufacturers of today have so universally adopted this superior style for present day needs. The late designers have improved upon the efforts of their predecessors without departing from the dignity of the simple Mission lines. We are showing a superior assortment of odd pieces for the den, hall, alcove or dinning room in the appropriate weathered oak finish. See our south window.

"All Prices Marked in Plain Figures."

Niles Pease Furniture Co.

339-341-343 South Spring St., Los Angeles, Cal.

Barnes' Bread

is made regardless of expense. The most painstaking care is exercised in choice of materials and in mixing of the same.

"Buy Barnes' Bread"

"Ask your Grocer for it." Factory 451 S. Olive. Tel. Home 5459

THE WEATHER.

U. S. WEATHER BUREAU, Los Angeles, Sept. 27. [Reported by George E. Franklin, Local Forecast Official.] At 5 o'clock a.m. the barometer registered 29.83; at 5 p.m., 29.84. Thermometer for the corresponding hours showed 63 deg. and 67 deg. Relative humidity, 5 a.m., 87 per cent.; 5 p.m., 35 per cent. Wind, 5 a.m., northwest, velocity 6 miles; 5 p.m., northwest, velocity 6 miles. Maximum temperature, 68 deg.; minimum, 62 deg. Rainfall past twenty-four hours, .32; rainfall for season, .32. Barometer reduced to sea level.

SAN FRANCISCO, Sept. 27.—Weather conditions and general forecast: Fair weather prevails over Oregon, Idaho and the Sacramento Valley; elsewhere west of the Rocky Mountains it is cloudy and threatening. Light rain has fallen on the Washington coast and in Southern California and heavy rain in Arizona, New Mexico and Western Texas. The pressure has fallen over the Pacific Slope except a slight rise along the California coast. An area of low pressure overlies Northeastern California and Western Nevada. The temperature has risen over the northern half of the Pacific Slope and fallen over the southern. Conditions are very threatening over California and showers are probable in the greater portion of the State Monday.

Northern California—Cloudy Monday, probably showers; fresh southwest winds; cooler in the interior.

Southern California—Cloudy Monday, probably with showers; light west wind.

San Francisco and vicinity—Cloudy Monday, probably with showers; fresh southwest wind.

Sacramento and vicinity—Cloudy Monday, probably showers; fresh southerly wind.

Liners.

Telephone your want advertisement, ring up Press One any time of day or night, and The Times will give prompt and careful attention. Rates, one cent a word each insertion, minimum charge, 25c.

The Times cannot guarantee accuracy nor assume responsibility for errors of any kind occuring in telephone advertisements.

SPECIAL NOTICES—

REAL ESTATE ADVERTISERS AND OTHERS: Hereafter all real estate and other classified "Want" advertisements for Sunday insertion must be in The Times office not later than 11 o'clock Saturday nights in order to be properly classified. All small advertisements received after this hour will be printed under a special heading of "Too Late to Classify." Special request is made of those telephoning "liners" to do so before 10 p.m. each night.

JANES, POMPADOURS, SWITCHES, 18 all shades, at actual cost until sold, wigs and toupees, special expert hair dying, 11 years at it; examine goods. MME. JANES' HAIR BAZAR, 125 West Pico. Main or Hill st. cars. 27

PIONEER STEAM CARPET CLEANING WORKS. Carpets cleaned and relaid same day, if desired. We bring and sell carpets. 448 S. BROADWAY. Tel. Main 217; Home 217.

IF YOU WANT TO GET MARRIED, CALL on JUDGE PIERCE, room 43, Courthouse, or at his parlors, 115 S. Grand ave., after 1 p.m. Marriages performed at private residences.

THE FAMOUS BALM OF FIGS IS A genuine specific for the ills of woman. Information and testimonials of MRS. A. HOLCOMBE, 2531 W. Pico, city.

CALIFORNIA STEAM CARPET CLEANING WORKS cleans carpets; upholstering and repairing. 229 E. 4th. Tel. Main 715. Home 715.

BUSINESS SYSTEMIZED — ACCOUNTING methods introduced. Books investigated. W. R. HACKMAN, C.P.A., 306 Home Bldg.

BIMINI MINERAL WATER. HAVE YOU any empty Bimini water bottles? If so, please TEL. MAIN 1612.

FEATHER PILLOWS RENOVATED AT ACME FEATHER WORKS, 1303 E. Seventh st. Tel. Black 2151.

BORDERS SAME PRICE AS PAPER; BEST paint $1.50 gallon. WALTER, 627 S. Spring.

DR. H. A. SEATON, CHIROPODIST, TREATS all ailments of the feet. 221½ S. SPRING. 30

ORIENTAL TOILET PARLORS, SUITE 1, 234 S. Hope; manicuring, shampooing, massage.

SMITH & LEWIS STOVE REPAIR CO., 611 S. BROADWAY. TEL. PETER 2741.

LACE CURTAINS LAUNDERED BY HAND. Home 2841; James 8271. MRS. HEATH.

RATE FOR ADS. UNDER THIS HEADING, 25c per line; minimum charge, 25c.

CHURCH NOTICES—

FIRST ENGLISH LUTHERAN CHURCH, Eighth and Flower; Rev. Herbert J. Weaver pastor; Sunday-school, 9:30; theme at 11, "Preaching the Land;" at 7:30, "The Proof of Love."

PERSONAL—

PHYSICAL CULTURE—FIFTH SEASON OF Dalston Physical Culture Club will meet at TEMPLE'S HALL, 257 S. Grand ave., on Thursday evening, 8 to 10, beginning October 22. For ladies and gentlemen. Room for a few more only. Apply soon. Entrance fee of 50c; dues $1 per month.

SOUTHERN CALIFORNIA ACADEMY OF Sciences, Geological Section, meets Monday evening, Sept. 28, 8 p.m. Dr. Julius H. Koebig will have a paper on "The Deposits of Alkali Salts." Public invited. G. MAJOR ZABEL, Secy. 28

PERSONAL—Business.

PERSONAL—JOHN FINLAYSON OF SELIGman, Ariz., who is interested in sheep and mining in the Territory, is stopping at the Hollenbeck. Mr. Finlayson leaves in a few days on a trip to Europe, and especially to his old home in Bonnie Scotland, and expects to return to the sun-kissed Territory in the early spring. He is well known in Southern California, having had charge of the extensive sheep interests of I. Bixby & Co. here in the nineties for many years. 28

PERSONAL—REAL ESTATE ADVERTISERS and others: Hereafter all real estate and other classified "Want" advertisements for Sunday insertion must be in The Times office not later than 11 o'clock Saturday nights in order to be properly classified. All small advertisements received after this hour will be printed under a special heading of "Too Late to Classify." Special request is made of those telephoning "liners" to do so before 10 p.m. each night.

PERSONAL — PROVE THE VALUE OF A correct reading of your life as registered in your hands, by consulting MERCY E. CHASE, reliable scientific palmist and psychic, 328 W. Third st., cor. Hill.

PERSONAL—RETURNED, MRS. J. J. WHITney, business, psychic and life reader. Information on mining and all life's affairs. Come and converse with those passed beyond. 123 S. FOURTH ST., Hotel Johnson.

PERSONAL — MRS. PARKER, RELIABLE life reading; palmist; business, lawsuits, mineral locations described; speculations, property, love affairs. 416½ S. SPRING ST., room 8. 50c to $1.

PERSONAL—MME. ORA, 321½ S. SPRING. Palmist, card reader. Ladies, 25c; men, 50c.

PERSONAL—B. B. B. ENGLISH CARAMEL cures superfluous hair; trial treatment free. ELITE, 455 S. Broadway, rooms 3 and 4. 2

PERSONAL — KATE LAMPMAN KNAPP, life readings Tuesday and Friday. 1031 BONNIE BRAE.

RATE FOR ADS. UNDER THIS HEADING, 25c per line; minimum charge, 25c.

WANTED— Help. Male.

WANTED—JAPANESE EMPLOYMENT OFFICE. Management of Epworth League, M. E. Mission, 933 S. Broadway. Tel. Pico 5791.

Carefully selected and promptly furnished most reliable help of all kinds, female and male.

WANTED— JAPANESE EMPLOYMENT OFFICE, 242 S. Main. 'Phone Main 1947. Home 5718.

Strictly first-class and largest agency in this city; carefully-selected male and female help of all descriptions and nationalities furnished promptly; labor furnished by the day.

WANTED — A COMPETENT BUILDING and Loan Association manager; one who has had experience in the agency field; must be prepared to become a shareholder to extent of $50; excellent opportunity for the right man. Address Y, box 34, TIMES OFFICE. 29

WANTED—JAPANESE EMPLOYMENT AGENCY. Cooks, waiters, porters, ranch hands, house and window cleaners, by day, hour or contract. 526 W. SIXTH ST. Joseph 7641.

WANTED—JAPANESE EMPLOYMENT BUREAU, of Y.M.C.A., 418 S. Los Angeles st.; supplies promptly most reliable help of all kinds. 'PHONE JAMES 961. 27

WANTED— Help. Male.

HUMMEL BROS. & CO. EMPLOYMENT AGENTS. A Strictly First-class Reliable Agency. All kinds of help promptly furnished. Your orders solicited.

WE HAVE MOVED. WE HAVE MOVED. TO 116 and 118 E. SECOND ST. 116 and 118 E. SECOND ST. Between Main and Los Angeles sts. Largest and best equipped offices on the Pacific Coast. TELEPHONE MAIN 969.

WANTED— FARMERS' AND MERCHANTS' LABOR BUREAU. 114 E. FIRST ST. Phone James 8541, Home 2241.

FOR NEVADA.

10 teamsters ....free fare.....$2.25
20 trackmen ....free fare.....$2.25
15 muckers ....free fare.....$2.00

FOR DAGGETT.

20 laborers ..free fare.....$2.00
10 strappers ....free fare.....$2.25
12 teamsters ....free fare.....$2.25
2 water boys ....free fare.....$15

CITY AND SUBURBAN.

Laborers, $1.75 and $2; teamsters, $2 and $2.25, found; blacksmith, $50 found; cook, $30. Open today.

WANTED — FOR THE U. S. MARINE Corps; able-bodied, unmarried men, between 21 and 35; good character; must speak, read and write English; marines serve at sea on men-of-war in all parts of the world, on land in our island possessions, and at naval stations in the United States. Apply at RECRUITING OFFICE, 227½ N. Main st., Los Angeles, Cal.

WANTED—MEN AND WOMEN TO LEARN barber trade under competent professional barber, only 8 weeks required, constant practice, success and position guaranteed. Call or write for free catalogue. LOS ANGELES BARBER COLLEGE, 114½ San Pedro st. 28

WANTED—FOR U.S. ARMY; ABLE-BODIED unmarried men between the ages of 21 and 35; citizens of United States, of good character and temperate habits, who can speak, read and write English. For information, apply to RECRUITING OFFICER, 113½ N. Main st., Los Angeles, Cal.

WANTED—JAPANESE EMPLOYMENT OFFICE, Management of Epworth League, M. E. Mission, 933 S. Broadway. Tel. Pico 5791. Promptly furnished most reliable help of all kinds, female and male.

WANTED—FIFTY MORE RELIABLE MEN with $50 to $100, make homes in live California town, 2000 people; pay for homes from wages; steady work guaranteed; $2 up. Call on KERR & HURT, 413 Bradbury Bldg.

WANTED—MAN WITH REFERENCES FOR commercial traveler, to call on merchants and agents; experience not requed; salary $24 per week, with expenses advanced. NATIONAL, 328 Dearborn st., Chicago.

WANTED — AN A-1 SALESMAN WHO knows the grocery trade from SAN FRANCISCO TO SAN DIEGO; AGE, EXPERIENCE, LAST EMPLOY. ADDRESS C, BOX 43, TIMES OFFICE. 28

WANTED — GOOD RELIABLE MEN FOR lumber woods; also lumber pilers for sawmill; wages from $30 per month and upward with board. Apply UNION LUMBER CO., Bakersfield. 30

WANTED—BOY 14 TO 17 YEARS OLD TO learn stationery business; must be neat and willing to work. Apply early Monday morning. P. LAZARUS & CO., 309 N. Los Angeles st. 28

WANTED—GOOD HEAD CARPENTER AS foreman, a rustler; also others; I have five buildings to build. Call Monday 916 S. FIGUEROA, in rear. Inquire for KENTON. 28

WANTED — INDEPENDENT PLASTERERS, carpenters and brick layers; good wages to competent men. Apply to MASTER BUILDERS' ASSOCIATION, 453 Stowell Block, city.

WANTED—JAPANESE INFORMATION BUreau, 128 N. Main st. 'Phone John 1136. All kinds of domestic help, cook, waiter, etc., promptly furnished. Contractor for farms.

WANTED — MEN TO LEARN BARBER trade; only requires two months, saving two years; catalogue and special offer mailed free. MOLER SYSTEM COLLEGE, S. F.

WANTED—MAN FOR PRIVATE PLACE, take care of lawn, horse, cow and make himself generally useful, $20 per month. 8TH AND MAGNOLIA, Long Beach. 29

WANTED—RUSTLING SALESMAN, USED to GROCERY TRADE IN SAN JOAQUIN VALLEY; AGE, LAST EMPLOY. ADDRESS C, BOX 44, TIMES OFFICE. 28

WANTED—A YOUNG JAPANESE OR CHInese boy to assist in housework. Call at ROOM 229, Byrne Block corner Third and Broadway after 2 o'clock today. 28

WANTED—12 NON-UNION PAINTERS AND 2 paper hangers; none but first-class men need apply. Wages $3.50, 8 hours' work. H. L. BRANDES, Santa Barbara. 29

WANTED—GOOD TEAMSTER TO DRIVE 4-horse team, steady man, wages seventy. GEO. M'KIBBIN, Hesperia, Cal. 4

WANTED—A MAN WITH TEAM WHO UNderstands hog breeding, to manage 120-acre ranch on half shares. Apply W. J. MITCHELL, Imperial, Cal. 28

WANTED—A YOUNG MAN WITH SOME experience to run copper plate and steel die press. Well-known concern. Address B, box 75, TIMES OFFICE.

WANTED — FIRST-CLASS TURNER, shaper hand, band sawyer and bench hand at once. NATIONAL MILL AND LUMBER CO., 640 Also st. 3

WANTED—MAN TO LEARN ASSAYING and general ore testing; night or day instructions. Address C, box 70, TIMES OFFICE. 29

WANTED—FOR SAN FRANCISCO; TWO peelers, 2 roller men, 2 oven men, 2 reverse brakemen, 2 feeders. 415 N. MAIN ST.

WANTED—HANDY MAN WITH TOOLS; salary $65 per month; must have $500. LEE R. MYERS, 220-221 O. T. Johnson Bldg. 29

WANTED—A BOY TO WORK FOR FAMILY of three to do light housework. Apply 2131 PASADENA AVE., Los Angeles.

WANTED — PAINTER WANTING PIANO can obtain $200 worth of work. STURGIS MUSIC STORE, 222 W. Seventh. 28

WANTED—FIRST-CLASS SHADE AND draping man. Apply at LTON-M'KINNEY-SMITH CO., 312-314 W. Sixth.

WANTED—THREE BOYS TO RUN ERrands. Apply DEANE'S DRUG STORE, cor. Second and Spring.

WANTED—3 FIRST-CLASS LIVELY CARpenters at 914 W. JEFFERSON ST. Others need not apply.

WANTED—STRONG, HONEST BOY TO distribute advertising. Room 4, 206½ S. BROADWAY.

WANTED—CASH BOYS, WAGES $3 A week. Call at VILLE DE PARIS, 221-223 S. Broadway.

WANTED—TWO OR THREE FIRST-CLASS finishing carpenters. Call W. SIXTH AND ST. PAUL.

WANTED—MAN TO WORK ON SMALL ranch. Address by letter only, 518 S. BROADWAY.

WANTED—MEN AND WOMEN TO LEARN the barber trade for $20. 122 E. SECOND. 30

WANTED—CARPENTER WORK IN EXchange for new piano. 322 W. 17TH. Main 2179.

WANTED—EXPERIENCED BOY FOR ARCADE PHARMACY, Fifth and Central ave.

WANTED — GOOD FINISHING CARPENters. Apply Sunday at 416 E. NINTH ST. 28

WANTED—FIRST-CLASS PANTS MAKER, WALKER, THE TAILOR, 632 S. Main. 29

WANTED — GOOD FINISHING CARPENters. Apply today at 416 E. NINTH. 27

WANTED—IMMEDIATELY, STRONG BOYS. BISHOP & CO., Seventh and Alameda.

WANTED — STRONG BOY TO LEARN blacksmith trade. 118 W. 7TH ST. 28

WANTED — ONE HILVER MAN, HOTEL VAN NUYS BROADWAY.

WANTED—GOOD FIRST-CLASS MATTRESS maker. 524 S. BROADWAY. 28

WANTED — ONE STICKER HAND. APPLY PASADENA M'F'G. CO.

WANTED—A COLORED FURNITURE DRIver. 407 ALISO ST.

WANTED — BOY WITH BICYCLE. 607 S. MAIN ST. 29

WANTED—GOOD LATHER. CALL 651 MAPLE AVE. 28

WANTED—BOY AT DRUG STORE. 427 N. MAIN. 29

WANTED— Help. Female.

WANTED—GIRLS TO WORK IN OVERalls and pants factory, machines run by power; inexperienced hands taught and paid while learning; steady work all year. Call at 344 NEW HIGH ST., near Temple.

WANTED—NICE GIRL FOR GENERAL HOUSEWORK. APPLY 1333 S. HOPE ST., BETWEEN PICO AND 14TH.

WANTED— Help. Female.

WANTED—INSTRUCTOR MUSIC TEACHer; stuardess, go abroad; seamstress; saleslades, bakery; trimming underwear; suits, sundries, candies, groceries, insurance; office lady; waitress, second work; chambermaid. EDWARD NITTINGER, 253½ S. Main. 29

WANTED—WOMEN'S EMPLOYMENT BUreau. Women for all places and positions. Call or 'Phone Peter 8151. M185 M'KENZIE, room 6, 143 S. Broadway. 29

WANTED — SEE OUR LARGE FEMALE list in our ad. under "Male Help Wanted." HUMMEL BROS. & CO., 116-118 E. Second st. 'Phone Main 969.

WANTED—A COMPETENT WOMAN FOR general housework at Burnett; must be good plain cook. $25. For particulars apply 1458 ALVARADO ST.

WANTED—A GIRL FOR GENERAL HOUSEwork, plain cooking; would consider man and wife. 8TH AND MAGNOLIA, Long Beach.

WANTED — MRS. DR. SPENCER'S EMPLOYMENT OFFICE, 125½ E. Fourth st., for women only. 'Phone James 1421.

WANTED—GOOD HANDS ON LADIES' garments; work given out to competent hands only. EUVRARD, 242 S. Second st. 28

WANTED—STENOGRAPHER WHO HAS had experience in actual business. Call Monday, 639 S. BROADWAY. 28

WANTED—YOUNG GIRL TO LEARN waiting upon table in restaurant. Call Monday, 639 S. BROADWAY. 28

WANTED—A GOOD TAILORESS. BOSTON DYE WORKS, 221 N. Spring st. 28

WANTED—GIRLS TO WORK ON LEATHER draperies. Apply LEATHER GRILL AND DRAPERY CO., 713 S. Broadway. 28

WANTED—EXPERIENCED BODY IRONER and ladies' clothes ironer. CALIFORNIA LAUNDRY, 227 E. FIRST. 28

WANTED—A STENOGRAPHER FOR REAL ESTATE OFFICE, $7. ADDRESS X, BOX 44, TIMES OFFICE. 28

WANTED — MIDDLE-AGED WOMAN TO assist with light housework. Call Monday, 639 S. BROADWAY. 28

WANTED—HOUSEKEEPER FOR A SINGLE gentleman, good home. Address C, box 58, TIMES OFFICE. 29

WANTED—YOUNG GIRL TO GO TO ARIzona to take care of child. Call Monday, 639 S. BROADWAY. 28

WANTED—GIRL FOR GENERAL HOUSEwork; good wages. Call Monday, 639 S. BROADWAY. 28

WANTED—GIRL TO ASSIST IN HOUSEwork; wages $15 or $20. Call Monday, 639 S. BROADWAY. 28

WANTED—GIRLS ON PAPER BOXES. Call Monday at the factory, 836 STEPHENSON AVE.

WANTED—GIRL FOR GENERAL HOUSEwork, good cook, with references. 1619 ORANGE ST.

WANTED—LADIES' CLOTHES IRONER. Apply EXCELSIOR LAUNDRY, 444 S. Los Angeles st.

WANTED — TRIMMER ON MILLINERY. Apply 240 S. BROADWAY, Vienna Millinery. 29

WANTED—GIRL FOR GENERAL HOUSEwork; good wages. 1102 ALVARADO ST.

WANTED—APPRENTICE FOR DRESSmaking at 2622 S. GRAND AVE.; wages.

WANTED—WOMAN TO BAKE BREAD AT home for delicacy. Call 531 W. SIXTH. 28

WANTED—A COMPETENT GIRL FOR GENeral housework. Apply 1247 S. HOPE ST. 28

WANTED—WOMAN TO COOK; GOOD PIE and cake baker. BIMINI BATHS. 28

WANTED—GIRLS IN CUSTOM COATS FINish shop at 322 S. BROADWAY. 28

WANTED — APPRENTICE GIRL, VEST making. Call 529 MAPLE AVE. 28

WANTED—A GIRL FOR LIGHT HOUSEwork. Apply 511 W. FIRST. 28

WANTED—2 LUNCH COUNTER WAITRESSes. 436 S. SPRING. $9 week.

WANTED—GIRL TO ASSIST IN PRIVATE boarding-house. 917 OLIVE ST. 28

WANTED—WAITRESSES. INQUIRE D. H. HART, Natick House. 28

WANTED— Help. Male and Female.

WANTED — A PANTRY MAN AND GIRL for glass pantry. Inquire of STEWARD, Hotel Angelus. 28

WANTED— Situations. Male.

WANTED—ACTIVE MIDDLE-AGED, ALL-office man, experienced, real estate, loan, insurance, searcher of records and abstracts, snake enough all kinds papers, competent to keep books, conduct correspondence, write up property and prepare advertising matter; references as to character and ability; good position to his line; Southern California. R. H. M'CONDLESS, Ukiah, Cal. 28

WANTED — POSITION BY FIRST-CLASS book-keeper, accountant and office man; hard worker, in good health, no bad habits; several years' experience in Mexico; speaks Spanish and German; age 40 years; can furnish bond of American Surety Co.; good reference every one to go to; experienced in handling men; liberal salary expected for faithful service. Address C, box 5, TIMES OFFICE.

WANTED—POSITION AS ASSISTANT UNderseer in Arizona or Southern California; have had about one year's experience, and am making it a life study; best of references as to character and ability. Address box 7, REDLANDS, Cal.

WANTED — POSITION IN OFFICE BY young man of experience; writes good hand; best of references; willing to start on small pay for week. Address W, box 52, TIMES OFFICE. 4

WANTED—NEIL GLASS— HORSE SHOEING. 839 S. MAIN. SHOEING, $1.00.

WANTED—A GRADUATE OPTICIAN, TWO diplomas, would like position in store; has his own instruments. Address Y, box 79, TIMES OFFICE. 29

WANTED—POSITION IN MEXICO OR ARIzona; first-class book-keeper with best references; speaks Spanish. Address Y, box 51, TIMES OFFICE. 28

WANTED—SITUATION BY AN EXPERIenced German florist and gardener, private place preferred. Address X, box 52, TIMES office.

WANTED—JAPANESE, EXCELLENT FAMily cook, wants position in small family; wages $25 up. 17, 408 E. 12th st. Tel. Home 5691. 30

WANTED — POSITION BY EXPERIENCED gardener, good horseman, sober and reliable, $30 etc. Address X, box 31, TIMES OFFICE. 28

WANTED—JAPANESE, GOOD COOK, WHO has references, wants position in family; $8 up a week. 647 S. SPRING ST. 30

WANTED—JAPANESE WANTS SITUATION cook, waiter, city or country. C. HAMAGUCHI, 647 S. Spring st. 28

WANTED— Situations. Female.

WANTED—POSITION BY SWEDISH WOMAN WITH boy 5 years, as housekeeper in Christian widower's family, or to cook for a few men; out of city preferred; wages $20 to $25. Address Y, box 75, TIMES OFFICE.

WANTED—WIDOW LADY DESIRES A POsition to take charge of a first-class rooming-house in the city; experienced. Address X, box 15, TIMES OFFICE. 28

WANTED—BY LADY, POSITION AS BOOKkeeper in real estate office, 7 years' experience; best of references. Address B, box 83, TIMES OFFICE. 28

WANTED—MIDDLE-AGED WOMAN WISHes place to do light housework for good home and some wages. 'PHONE HOME 1809; MAIN 2566.

WANTED—A POSITION AS ATTENDANT in physician's or dentist's office by young woman of experience. Address C, box 13, TIMES OFFICE. 29

WANTED—YOUNG LADY WISHES TO AS-sist with light housework for small wages and good home. 'PHONE MAIN 2566; HOME 1809. 28

WANTED—BY A SUPERIOR NORWEGIAN, position as cook and housekeeper. Apply at Employment Office, 527 HERKIMER ST., Pasadena.

WANTED—YOUNG GERMAN LADY WISHes permanent outside position on general sewing. Address Y, box 69, TIMES OFFICE. 29

WANTED — POSITION BY THOROUGHLY competent stenographer; five years last position. Address Y, box 61, TIMES OFFICE.

WANTED — AMERICAN WOMAN WANTS any kind of work by the day; not afraid of work. Address W, box 1, TIMES OFFICE.

WANTED — BY REFINED, INTELLIGENT lady, companion to girl or lady. MISS M. E. V., 2221 LOCUST ST., St. Louis, Mo. 28

WANTED—COMPETENT COOK DESIRES position in private family. Phone SUNSET BLUE 7425, HOME 4234. 28

WANTED—SITUATION TO DO GENERAL housework; good wages wanted. 'PHONES MAIN 2566; HOME 1809. 28

WANTED—OFFICE WORK BY YOUNG lady who is a good stenographer. 'PHONE MAIN 2566; HOME 1809. 28

WANTED — RELIABLE WOMAN WANTS engagements for confinement. Room 5, 444 S. HILL ST. 29

WANTED— Situations, Female.

WANTED—A POSITION AS VESTMAKER. 1091½ W. 19TH ST. 28

WANTED—POSITION AS HOUSEKEEPER in small family. L. BRINGHOFF, 207 Omar avenue. 28

WANTED—RELIABLE WOMAN FOR DAY work. MAIN 974. 28

WANTED— Agents and Solicitors.

WANTED—AGENTS, LADIES OR GENTLEmen, for our Safety Oil Cartridge, which renders coal oil and gasoline absolutely safe and non-explosive. Call and see our demonstrating at 715 WALL ST., Los Angeles. 28

WANTED — 10 WOMEN SOLICITORS TO take orders for Cala-Jell; easy work; good pay. 336 BULLARD BLOCK. 29

WANTED— Partners.

WANTED—PARTNER WITH A BUNCH OF money to go in on an advertising invention; I am there with the goods and have no time to waste unless you mean business; this is a good thing; investigate. Address C, box 54, TIMES OFFICE. 28

WANTED— To Rent.

WANTED—WELL-FURNISHED HOUSE IN good neighborhood by party who can furnish best references. Address 321 BYRNE BLDG.

WANTED—ALFALFA RANCH, ALSO LOWland pasture. 234 DOUGLAS BLDG. 29

WANTED— To Purchase, Real Estate.

WANTED—TO PURCHASE A MODERN 2-story house, worth from $5000 to $7500; must be north of Pico and west of Flower and in good locality; give your address, number of house, and full particulars. Address Z, box 50, TIMES OFFICE. 3

WANTED— VACANT LOTS. HOUSES. Will guarantee to sell any bargain in lots listed with us this week. ROBERTS LAND CO., Mines and assaying. 315 W. 4th. 29

WANTED — TO PURCHASE VACANT LOT west of Figueroa, north of Washington, east of Hoover; must have a bargain for cash and will pay spot cash; agents please notice. CRIBB & SINCLAIR, 312 Wilcox Bldg. Tel. James 1811.

WANTED—TO BUY A 5 TO 7-ROOM HOUSE, in good neighborhood, in the southwest district; have the ready cash, and will buy at once if price is right. Address with price and particulars, X, box 36, TIMES OFFICE.

WANTED—TO PURCHASE VACANT LOT, also a six or seven-room house in S. W. M'GUE, University Station.

WANTED — WE WANT GOOD LOS ANGEles, Chicago or Minneapolis real estate for a fine orange grove home in beautiful Ontario. Address ALLYN & INGRAM, Ontario. 30

WANTED—5 OR 6-ROOM MODERN COTtage, installments, $200 to $50 down, balance monthly; owners only. Address M, box 5, TIMES OFFICE.

WANTED—CLOSE IN LOT FOR CASH AND fine "St. Louis" auto. Address Z, box 60, TIMES OFFICE.

WANTED — TO PURCHASE OLD HOUSE near Arcade Depot. Apply C. P. LYNCH, 414 Crocker st. 28

WANTED—HOUSES OR LOTS, $20,000 TO INvest. ROBERTS LAND CO., 315 W. 4th st.

WANTED— To Purchase, Miscellaneous.

WANTED—TO PURCHASE SECOND-HAND furniture, from finest to the cheapest; will pay the highest cash prices. ISAACSON, 211 S. Main. Home 'phone 2272.

WANTED—TO BUY SECOND-HAND FURniture in any quantity; if you have one piece or house full we will pay you one-third more than others. 'Phone Red 3111, Home 2154. COLYEAR'S, 322 S. Main.

WANTED—IF YOU HAVE SECOND-HAND furniture that you want to sell, ring me up and I will call before you have time to change your mind. L. G. SKEELS, 907 S. Main. 'Phone Pico 1621.

WANTED—TO PURCHASE A ROOMING-house, prices and location suits; your money is ready. ADDRESS 208 MASON OPERA HOUSE, or 'Phone James 7401; Home 1344.

WANTED—TO BUY COPPER MILL, SHOWcase and fixtures for store. 202 S. LOS ANGELES ST. Phone Main 2791.

WANTED — SECOND-HAND FURNITURE. We pay an honest cash price. Tel. Peter 2631. DANNING & SAUGLE, 233 S. Olive.

WANTED—I PAY MORE THAN ANYONE else for store fixtures, showcases, etc. Ring up James 4171, 716 E. FOURTH ST.

WANTED—STORE AND OFFICE FIXTURES doors and windows, Home 'phone 7960. CLIFFORD'S, 255 S. Los Angeles st.

WANTED—I WILL PAY CASH FOR GOOD second-hand furniture. Ring up GODDARD, 564 S. Broadway. Peter 2271.

WANTED — CHEST CARPENTER TOOLS; will pay reasonable price. Address RAY, 913 E. NINTH ST.

WANTED — TO BUY SECOND-HAND clothing, etc.; highest prices. Ring up PICO 9621.

WANTED—HAVE CASH BUYER FOR A saloon from $2000 to $5000. SINCLAIR, 116 S. Broadway. 29

WANTED— Miscellaneous.

WANTED—TO TEACH MY METHOD OF massage and electric treatment at $10 for 12 lessons and will guarantee permanent position at $30 per week as soon as are competent. MRS. BURT, 225½ W. First st. 29

WANTED — TELEPHONE YOUR WANT ads. Ring up Press One any time of day or night, and The Times will give prompt and careful attention. Rate 1 cent a word each insertion. Minimum charge, 25 cents.

WANTED—HAY OR STRAW BALING, CAN put three persons on jobs this week; big jobs preferred. MARTIN, 200 N. Los Angeles st. 27

WANTED—REAL ESTATE IN EXCHANGE for painting, paper hanging and decorating. 711 W. SIXTH ST. 29

WANTED—CHILDREN TO BOARD; MOTHer's care. 647 KOHLER ST. 28

TO LET— Rooms.

TO LET—LEAVE YOUR OLD DUSTY ROOMS and come over to Silver Maple, where you can get elegant rooms for the winter; just fitted up, $1.50 week; also housekeeping suites, running water. 771 MAPLE AVE.

TO LET—AT 113 N. OLIVE, LOVELY FURnished parlors, sunny, 2 beds to 4 gentlemen, $25; 3 single rooms, $1.50 week and $5; adults; 1 small clean rear room, $5 month; bath, telephone, close in location. 29

TO LET—CLOSE IN, HOUSEKEEPING rooms; very reasonable; nice sleeping rooms for gentlemen; 'phone, bath, gas, walking distance west through Normal School grounds. 546 S. FLOWER. 2

TO LET—IN FIRST-CLASS LOCATION; A private residence; kitchen and dining-rooms, with other rooms in connection or separate, nicely furnished including piano. 1036 S. HILL ST. 28

TO LET — THREE VERY PLEASANT Housekeeping rooms; also one single room for gentleman; everything modern; rent reasonable; no children. Call after Sunday, 1147 S. OLIVE. 29

TO LET—FRONT AND BACK PARLOR, single or double, with the use of kitchen; new furniture, new flat, every modern improvement; no invalids. 465 S. FIGUEROA ST. 28

TO LET—PLEASANT ROOMS, SINGLE OR en suite, absolute cleanliness, reasonable prices, permanent or transient. HOTEL GILBERT, 214 S. Broadway.

TO LET—VERY LARGE SUNNY FRONT room with alcove and private front porch, suitable for two gentlemen; also one other room, 1057 S. FLOWER.

TO LET—$12; 3 ROOMS, NEW, MODERN, elegant; 334 S. Figueroa; or $25, furnished completely, 336 S. Figueroa. Also 304 NORTH FREMONT.

TO LET—NICELY FURNISHED ROOMS FOR light housekeeping. Clean, sunny, nice yard. First floor. Northwest corner 16TH and GRAND.

TO LET — NEWLY FURNISHED ROOMS, $1.50 per week and up; housekeeping privileges; electricity and gas. 780 CENTRAL AVE.

TO LET—NICELY FURNISHED SUNNY room, modern, 'phone, gas, lawn, flowers, quiet, near Courthouse. 343 BUENA VISTA ST.

TO LET — AT HOTEL VENDOME, FURnished rooms, single or en suite, with or without bath; good location. 231 S. HILL ST. 29

TO LET— Rooms.

TO LET—$25 2 ROOMS FOR HOUSEKEEPing, completely furnished; new, modern; close in; no car fare. 204 N. FREMONT ST. 29

TO LET—SUITE OF SUNNY ROOMS IN DRY cement basement; partly furnished for housekeeping; rent very reasonable. 1133 S. HOPE.

TO LET—3 UNFURNISHED HOUSEKEEPing rooms, walking distance, on car line; $19 per month. Apply 841 ALPINE ST. 28

TO LET — NICELY FURNISHED ROOMS, fine location, close in; one suite with private bath. 930 S. BROADWAY. Call Monday 29

TO LET—TWO NICELY FURNISHED rooms for light housekeeping, or larges single room. 424 S. GRAND AVE. 29

TO LET—2 NICELY FURNISHED ROOMS for housekeeping, gas to cook with; electric lights. 748 MERCHANT ST. 28

TO LET—$25; 3 ROOM, HOUSEKEEPING; gas range; new, elegant, modern; no car fare. 234 S. FIGUEROA ST. 29

TO LET—COMPLETELY FURNISHED ROOM with bath, close in; gentlemen only. 254 CLAY ST., near Fourth and Hill.

TO LET—OR 2 LARGE SUNNY, CLEAN, modern, unfurnished housekeeping rooms, 1236 S. LOS ANGELES ST.

TO LET — FURNISHED ROOMS, CENTER of town, $1.50 per week and up, 25c and 50c per night. 311 W. THIRD.

TO LET — NEWLY FURNISHED SUNNY rooms on the ground floor, with housekeeping privileges. 1118 S. OLIVE. 28

TO LET—3 LARGE SUNNY ROOMS FOR housekeeping; adults preferred. Call afternoons, 1306 MAPLE AVE. 1

TO LET—TWO VERY NICELY FURNISHed front rooms, single or en suite. 815½ S. OLIVE. Call Monday. 29

TO LET—2 FURNISHED ROOMS FOR LIGHT housekeeping; good location, W. Adams st. car. 1715 W. 20TH ST.

TO LET — $15; 2 MODERN FURNISHED housekeeping rooms, walking distance. 367 S. BOYLSTON. Adults. 29

TO LET—CLOSE IN, NICELY FURNISHED sunny rooms, $1.25 week up; housekeeping. GLOBE, 144 Ninth st. 28

TO LET — NICELY FURNISHED SUNNY room 4 gentlemen; bath and 'phone. 1006 S. MAIN.

TO LET—AT 817 GOLDEN AVE., FURNISHed rooms for housekeeping; West Lake traction cars to Golden. 28

TO LET—FURNISHED, TWO FRONT BEDrooms, en suite, or single; private family. 928 SUNSET ST. 28

TO LET—PARLOR AND BEDROOM OR BED room, sunny, modern, meals convenient. 1087 W. JEFFERSON.

TO LET—LODGING-ROOM FOR ONE OR two gentlemen; board next door if desired. 1015 GRAND AVE.

TO LET—FURNISHED ROOMS FOR HOUSEkeeping; every convenience; price reasonable. 918-920 W. 3RD.

TO LET—FOUR ROOMS IN A NEW HOUSE, furnished for housekeeping; no children. 2778 W. EIGHTH.

TO LET—TWO OR THREE PLEASANT UNfurnished rooms; reasonable rent. 740 M'ETCHANT ST.

TO LET — NEWLY FURNISHED FRONT room for one or two gentlemen. 1024½ MAPLE AVE.

TO LET — FURNISHED HOUSEKEEPING suite, $25; other rooms reasonable. 455 S. BROADWAY.

TO LET—ROOMS, NEW, MODERN, HOME comforts, reasonable prices. 1125½ SOUTH GRAND AVE.

TO LET—PLEASANT SUNNY FRONT room for gentleman in private family. 154 S. HOPE ST.

TO LET—SUITE FURNISHED FOR LIGHT housekeeping. Call after Sunday, 420 S. FLOWER.

TO LET—A FURNISHED FRONT ROOM, first floor, can be used as office. 325 SOUTH MAIN.

TO LET—2 NICELY FURNISHED HOUSEkeeping rooms, $12.50 per month. No. 121 RIO ST.

TO LET — FURNISHED ROOMS, HOUSEkeeping privileges; ground floor. 231½ E. FIFTH ST.

TO LET — SUNNY PARLOR BEDROOM; new, clean and modern. 1311 S. LOS ANGELES.

TO LET—NICELY FURNISHED ROOM FOR a couple. Terms reasonable. 221 S. FIGUEROA.

TO LET—IN BEAUTIFUL HOME; HOUSEkeeping rooms, 871 S. FIGUEROA, corner Ninth.

TO LET—NEWLY FURNISHED FRONT room, suitable for two gentlemen. 137 S. MAIN.

TO LET—TWO ROOMS, FURNISHED OR unfurnished. 126 W. AVE. 57, Highland Park.

TO LET—3 SUNNY UNFURNISHED HOUSEkeeping rooms, modern. 634 S. FIGUEROA.

TO LET—1

O LET—
Furnished Houses.

LET—FURNISHED HOUSE 10 LARGE ms, southwest, arranged for 2 families; large grounds, fine neighborhood, near hools, churches and stores of all kinds; are sual opportunities for 2 families who want e in same house, yet entirely separate, at low rental. McGARVIN & BRONSON 230½ S. Spring st. 23

LET—
—Fine large 9-room furnished house, near and Bush.
ILLISON BARLOW, 217 S. Broadway, m 126. 'Phones Main 469. Home 469. 23

LET—11-ROOMED HOUSE, COMPLETE- furnished, location south Flower near ond st. See W. C. JOHNSON, 403 Bryson Angeles st.

LET — MODERN 8-ROOM HOUSE, COM- ely furnished; piano, barn, chickens; will se for 6 months or 1 year. 726 E. AD- S ST. 'Phone Pico 4903. 26

LET—NICELY FURNISHED 11-ROOM se, 1005 Estrella ave., to responsible par- only. Inquire at 1004 ESTRELLA AVE. 25

LET—10-ROOM FURNISHED HOUSE, ce location, close in, $65 a month. See 1031 & CHANDLER, 119½ S. Spring. 23

LET—COSY 6-ROOM HOME, COMPLETE- furnished, near Hope and Pico. BRAIN. IN, 407 Trust Bldg. M. 1185.

LET—6 ROOMS, FURNISHED; HOUSE- ing rooms; half house; Temple st. In- e 139 S. MAIN ST.

LET—SUNNY SIDE OF LARGE HOUSE, pletely furnished, 4 rooms, large yard, MAPLE AVE.

LET—A NICELY FURNISHED 11-ROOM se, 822 S. FLOWER ST., to responsible ties only. 25

LET—NICELY FURNISHED SIX-ROOM age; new, up-to-date. 722 E. WASHING- 25

LET—FURNISHED 5-ROOM COTTAGE; modern conveniences. 741 RUTH AVE. 3

LET—FURNISHED HOUSE, 6 ROOMS, PENNSYLVANIA AVE. No children. 3

LET—FURNISHED 4-ROOM HOUSE, ear. 1267 W. SECOND. 25

LET—FURNISHED, 3-ROOM COTTAGE plano. 128 S. ALTA ST. 25

LET—FURNISHED 4-ROOM COTTAGE of 926 SUNBURY ST. 25

LET—BEAUTIFULLY FURNISHED 6- house. 205 W. 23D. 25

LET—FURNISHED HOUSE OF SEVEN rs. 829 WALL ST. 25

O LET—
Stores, Offices, Lodging-houses.

LET — ONE-HALF OF SPRING-ST. ding, ground floor, in west side of Spring- ddle location; size 32x150 feet; one large w window and additional space on third fourth floors; freight and passenger el- ; satisfactory terms and lease to good- able tenant. Apply 345-347 S. SPRING ST.

LET—BROADWAY AND FOURTH— DESK ROOM. OFFICE ROOM. STORE ROOM. ROBERTS LAND CO., Mines and Assaying, 315 W. Fourth.

LET—A VERY DESIRABLE OFFICE ON ond st., close to Spring; telephone, ric lights, janitor, $25 per month. EDG- & SILENT & CO., 216-218 W. Sec- d st.

LET—FINE CONNECTING FRONT OF- on floor at 338 S. Broadway; very rable for doctors, dentists, lawyers, ufacturers or real estate. Apply EVANS, m. 1.

LET—3 OFFICE ROOMS, FINE ROOMS, ED- , second floor, 129 Temple street, go and them. HENDERSON-STEFFEN CO., -628 Trust Bldg. Second and Spring, 25

LET — 10 NEW ROOMS, ELEGANTLY ished, with all new furniture; price $70 week and up. 1016 E. SEVENTH ST., ner Caves ave. 3

LET—DESK ROOM IN WELL-EQUI- office. For particulars, call at room 45, MBROK BLDG., corner Fourth and adway. 3

LET—ONE DOUBLE OFFICE AND ONE gle, or the three together. Inquire HAM- M TURKISH BATHS, 220 S. Broadway.

LET — NICELY FURNISHED 15-ROOM ge barn, close in, every con- n, $100. 631 S. HOPE. 3

RENT—MODERN STORE, 60x30 FT., Spring st. bet. Fifth and Sixth sts. Ap- 107 S. SPRING.

LET—GROUND FLOOR OFFICE SPACE d desk room. WHEELER BROS., 117 S. adway.

LET—DESK ROOM, WITH RECEPTION and telephone. Apply 444 WILCOX DG. 3

LET—STORE, 623 S. OLIVE. BUTCHER p preferred.

LET—SUITE OF OFFICES, 219 BOOTH ks. ST.

LET—OFFICE; APPLY 444 WILCOX DG. 3

O LET—
Farming Lands.

LET—3227 ACRE SPINE GRAIN, FRUIT stock ranch in Merced county on San n River; for rent to good farmer, with village of purchasing on easy terms $ quarter. Address J. W. KNOX, Merced

LET—BARN AND CORRAL, REAR 329 S. Vignes st.; room for 10 horses; ve and feed. OWNER, 1825 San Fernando st.

LET — GRAND AVE. LIVERY AND rding stable, 529 S. GRAND AVE. Tel. 2. Home 2203. 25

LET—BARN ROOM FOR TWO HORSES Angeles, southeast corner SANTEE and CO.

LET — LARGE 2-STORY LIVERY STA- , $20 a month. 1296 CENTRAL AVE. 3

LET—BARBER SHOP COMPLETELY nished. Inquire 207 W. SEVENTH. 25

OR SALE—
Houses.

SALE—BY—

W. I. HOLLINGSWORTH & CO., 303-4-7 WILCOX BLDG.

GREAT BARGAIN. GREAT BARGAIN.

E ARE AGENTS FOR AN UNUSUALLY TRACTIVE MODERN RESIDENCE OF 9 ROOMS, LOCATED ON A CORNER RY NEAR THE NEW WESTMORE- AND PLACE.

ONLY $5500 ONLY $5500. ONLY $5500 ONLY $5500.

FEW OF THE FEATURES ARE FRET- FRONT DOOR OPENING INTO LARGE VING-ROOM FINISHED IN DULL LEMISH OAK, POLISHED FLOORS, NISHING FIXTURES, PURE TINTING, ORE PRESSED WHITE BRICK MAN- VERS A REALLY BEAUTIFUL APPEAR- CE; DINING-ROOM HAVING SPA- OUS SIDEBOARD BUILT-IN; COST DEN F LIVING-ROOM, KITCHEN AND THROOM FINISHED IN ALFINE; ONE R CHAMBER EXTENDING ACROSS TIRE FRONT OF BUILDING; SIDE EN- ANCE; CELLAR, VERY LARGE VE- NDA; ELEVATED LOT 50x150; FRONTS ST.

THIS HOUSE WAS BUILT BY THE OWNER FOR A HOME, AND ABSOLUTE- Y CANNOT BE DUPLICATED FOR ANY- HING LIKE THE PRICE ASKED.

AVE YOU BEEN LOOKING FOR AN ST-DATE PLACE IN THE BEST OF ALL IGHBORHOODS? HAVE YOU HEARD PROPERTY SO CHEAP? WE THINK

WE CROP YOUR PROMPT INVESTIGA-

W. I. HOLLINGSWORTH & CO., 303-4-7 WILCOX BLDG.

R SALE—
BARGAINS IN COTTAGES.
We have for sale the following cottages which we believe demonstrate that the ue quoted, in cash cash, is much lower than actual value, and much lower than ilar properties:
Nearly new, 5-room cottage, E. Adams st., hin ½ blocks of car line; finest part of t of Main; price only $900; easily worth

5-room cottage, 2 years old, on 54th st., ne in; this is a fine $1,350 cottage lot ; price this week, $1,150; cash or terms; worth $50 more than the price asked; only $350; one of the best buys in Los An-

Neat, 5-room cottage, southwest, near W. ; lot 50x150 feet; house faces east on st.; lot 50x150 feet; house faces east on ; lot 50x150 feet; house faces east on st.; lot 50x150 feet; house faces east on every modern convenience; rooms beautifully arranged; a bargain at

New 6-room cottage, on 50-foot lot; fine ern rooms, quarter-sawed oak floors in , hall and dining-room; one of the best complete cottage homes in the city; everything first-class; price only $2,500.

New 6-room cottage on fine corner lot, ne to car line. Every modern convenience ed cottage, fine mantel, sideboard, lam- r tube, etc.; only 15 minutes' ride from ntown. Price $2,650.

EKENBRICHER SYNDICATE (LTD.) MEMBERS L. A. REALTY BOARD. 202 CURRIER BLDG. 'PHONE MAIN 1277. HOME 2277.

OR SALE—
City Lots and Lands.

SALE—HERE IS A SNAP—

7 large lots, one a corner, all east front, alley in rear, in beautiful locality, southwest, one block from car line; the entire bunch for $5000.

100 feet on W. 7th st. or 50 feet with or without modern cottage, tow price for quick sale.

$3750—Absolutely one of the finest lots in choicest Westlake district, east front, 67x165 to alley, worth $4000.

A. T. JERGINS & CO., 508 S. Broadway.

SALE—BY W. H. ALLEN & SON— VACANT LOTS.

ESTRELLA AVE., NEAR 23D.....$2100
W. 23D, NEAR BONSALLO.....$2000
24TH, NEAR WRIGHT.....$2400
23D, NEAR VERMONT.....$900
STAR ST., NEAR 18TH.....$1500
BUDLONG AVE., NORTH OF AD- AMS.....$1200
GRAND AVE., COR. 31ST.....$2500
GRAND AVE., NEAR 31TH.....$4500
W. 27TH, COR. ORCHARD.....$4000
McQUARRY AVE., NEAR 8TH ST.....$650
E. WASHINGTON.....$600
FORD TRACT, ON 29TH ST.....$650
FORD TRACT, ON 26TH ST.....$650

W. H. ALLEN & SON, 216 DOUGLAS BLDG. 28

SALE—
LOTS, LOTS, LOTS.
In South Woodlawn tract; the extension of the Maple-ave. car line is now completed; cheapest lots in the city, considering the location; large 50-foot lots to an alley; only a few blocks from paved street; it is the place to build a home; will pay you to examine them.

O. SASSAMAN, Sole Agent, office corner of Main and Jefferson and 46th and Main sts.

SALE—
MARCH'S SOUTHWEST TRACT.
Near Victor hall tract, corner 29th and Western ave. 1300 feet from Jefferson-st. car line.
Very cheap lots.
$275 AND $300. $275 AND $300.
Call at owner's house, corner 29TH AND WESTERN AVE.

SALE—
FINE LOT.
75½x186 to 15-foot alley, facing east, in the beautiful southwest.
ALVARADO TERRACE TRACT. —PRICE $4750—
G. M. GIFFEN, Room 322, Byrne Bldg. 3rd and Broadway. Member L. A. Realty Board. 28

SALE—BY CULVER.
$75 CASH DOWN. $10 PER MONTH.
AT EAST HOLLYWOOD. 5c CAR FARE. 5c CAR FARE.
LARGE CHOICE LOTS, WITH ALL STREET IMPROVEMENTS; SCHOOLS, CHURCHES, STORES. ALEX CULVER, 119 S. BROADWAY.

SALE—ELEGANT LOT, 54x140 TO alley, located southwest cor. Vermont ave. accessible to four car lines; lot lays very level about two feet above the street; side- walk and curb in and paid for; fronts east and is cheap at $1700. But owner lives East and wants money and tells us to sell at $1050. Who speaks first?

M'GARVIN & BRONSON CO., 230½ S. Spring st.

SALE—
ONLY ONE LOT LEFT OUT OF 72 LOTS IN OUR BEAUTIFUL TRACT AT HOLLY- WOOD; FACING ON DE LONG STREET; CEMENT CURBING; BEARING FRUIT TREES; PRICE $400; TERMS $25 CASH, BALANCE $10 PER MONTH.
EASTON, ELDRIDGE & CO., TEL. MAIN 417. 121 S. BROADWAY. HOME 617.

SALE — A FEW CHOICE CLOSE-IN corners at very attractive figures; 129x165, on Ninth, at $12,000; one on Flower, 60x165, $11,000; both fine corners to build upon.
M'GARVIN & BRONSON CO., 230½ S. Spring st. 28

SALE—BOYLE HEIGHTS IS RECOM- MENDED by PHYSICIANS as being the HEALTHIEST PART OF THE CITY. Lots may be purchased NOW from
$250 TO $1000.
Ten minutes from business center.
W. H. WORKMAN, Owner, 228 DOUGLAS BLDG.

SALE— $12,500—
120x165, Hill-st. lot, stone's throw from 4 new buildings. Cheapest unit to be had in town.
THE M'CARTHY CO., 522 Stimson Bldg. 28

SALE—
LOTS, LOTS, LOTS, LOTS OF LOTS.
SEE BACHMAN & STEWART FOR FINE BUILDING SITES.
BACHMAN & STEWART, 229 DOUGLAS BLK.

SALE—IF YOU WISH TO BUY A LOT in the choicest southwest; the best for the money, take 9th st. car to Roosevelt st. on the famous Golf Park tract, $650 today; raise $5 per cent. September 15. WIESENDAN- GER, 228 Laughlin Blk.

SALE—IF YOU WISH TO BUY A LOT in the choicest southwest; the best for the money, take 16th st. car to Roosevelt st. on the famous Golf Park tract, $650 today; raise $5 per cent. September 15. WIESENDAN- GER, 228 Laughlin Blk.

SALE—$725; BARGAIN ON HALLDALE ave.; new 5-story homes building across st. from; similar lots one block east bringing ; five to nine months only a small fraction re- ed. ALDERSON & SON, 235 Laughlin Bldg.

SALE—BY OWNER. FINE LARGE modern 5-room cottage, east front, large lot, ed, large stock, street graded, cement walks, car runs in front of door; owner buy- ng city. Call 3325 MAPLE AVE. 30

SALE—$2000; 5-ROOM NEW, MODERN cottage, lot 45x150; porcelain bath, hot wa- , electric light, 1714 Reid st., $25 month- . WIESENDANGER, 228 Laughlin Bldg.

SALE—BARGAIN; GRAND AVE. VERY Courthouse, modern 5-room cottage; only $1600; terms. PACIFIC REAL ESTATE AND MERCANTILE CO., Stowell Bldg. 27

SALE—AN IDEAL 6-ROOM COTTAGE, lot, walking distance; will sell cheap t must take part cash. Address C, box 7, TIMES OFFICE. 25

SALE—$950; 5-ROOM HOUSE; LOT 50x165; fruit, flowers, nice home. Addr o- ply 8. W. BURKE, Rivera, Cal.

SALE — TWO NEW COTTAGES IN South Pasadena, on easy payments. SIN- CLAIR, 116 S. Broadway.

SALE—WAITING FOR YOU, NEW rooms, Highland Park, $2500. $625 MONTH. TERMS.

SALE—OR EXCHANGE FOR VACANT 4-room, modern cottage. 1221 HAW- THORNE ST.

SALE—$2500; WAITING FOR YOU, NEW house, 46 E. 20TH ST., Niles tract, near Magic s.

SALE—PINE HOME. A BARGAIN; TERMS. BOSWORTH LAND CO., 315 W. 4TH

SALE—12-ROOM HOUSE, 735 E. 12TH E. HOME PHONE 7191. 29

OR SALE—
City Lots and Lands.

SALE—CORNER LOTS, GOLF PARK. NE. corner 16th and Normandie, 61x125, $750; S.W. corner, 72x125, $800; S.E. corner 16th and Normandie, 61x125, $1000; S.W. corner, 60th, $900; S.E. corner 16th and Lenox, 61x 125, $800; S.W. corner, 97 feet front, 16th; N.E. corner Lenox and Washington, 61x146, $1000; this corner is good enough for a fine residence; N.E. corner Roosevelt and Washington, 61x146, $2000; N.W. corner Wash- ington and Normandie, 64x125, $1200; also S.E. corner Normandie and Washington, 61x146, $1200; S.E. corner, 61x115, $1200; these corners are all in the choicest residence section, and great bargains and each one will make a very valuable piece of property; you can buy 100 feet front with each corner. WIESENDANGER, 228 Laughlin Bldg.

SALE— $950—
Lot 160x150, S.E. corner Eighth and Bonnie Brae, $900.
Lot on Eighth st., between Union and Flower.
Lot in Alvarado Terrace tract.
Lot between Fourth and Fifth sts., Burlington ave.
Lot 50x150 near 21st and Hoover.
Corner lot on 34th only 1 block from Central ave.
$200 to $37,000 to loan at 5 and 6 per cent. J. W. A. M'CONNELL & CO., 145 S. Broadway.

OR SALE—
Business Property.

SALE—INCOME PROPERTY. $25,000

New building containing stores and flats; first-class location; on a car line; all occu- pied and bringing in splendid rate of inter- est on the investment.

G. M. GIFFEN, Room 322, Byrne Bldg. 3rd and Broadway. Member L. A. Realty Board. 28

SALE—FIN EBUSINESS CORNER ON two prominent streets, southwest, size 107x1 120 to alley, only partially built up, will rent as it is for $90; can be increased to over $250 per month; price if taken soon $12,000. M'GARVIN & BRONSON CO., 230½ South Spring st.

SALE—AND A SNAP, A CHOICE BUS- INESS CORNER, SIZE 100x155 TO 15-FOOT ALLEY, CLOSE IN ON GRAND AVE. ONE OF THE BEST LOCATIONS IN THE CITY FOR STORES, HOTELS, OR APARTMENT HOUSES. WE CAN PUR- NISH TENANTS FOR SUCH A BUILD- ING AT A RENTAL THAT WILL PAY OVER 20 PER CENT. NET ON THE AMOUNT INVESTED. CORNERS OF THIS SIZE ARE SCARCE, AND WILL SOON DEMAND A GOOD PRICE. THIS IS THE CHEAPEST BUSINESS PROPERTY IN THAT DISTRICT BEYOND A DOUBT. YOU CANNOT BUY ANOTHER CORNER AS CLOSE IN ON GRAND AVE. FOR LESS THAN $222 PER FOOT; THIS IS PARTLY IMPROVED, HAS AN INCOME OF $56 PER MONTH, AND WE ARE AUTHORIZED TO SELL FOR $2,500; THE IMPROVEMENTS ARE WELL WORTH $4000, WHICH LEAVES THE GROUND ONLY $11 PER FRONT FOOT. IF YOU KNOW THE VALUE OF A SIMILAR COR- NER ON HILL, OLIVE, HOPE, FLOWER OR FIGUEROA ST. THIS OFFER WILL PAY ANY REASONABLE PRICE FOR THIRTY DAYS' EXCLUSIVE AGENCY FOR A SAFE AND SURE INVESTMENT, OR AN OPPORTUNITY FOR A SPECULATION WITHOUT ANY RISK WHATSOEVER. WHERE CAN YOU DO BETTER? REMEMBER THAT THE PRESENT INCOME WILL CARRY THE PROPERTY WHILE THE RAPID IN- CREASE WILL ASSURE YOU A HAND- SOME PROFIT.

A. T. JERGINS & CO., EXCLUSIVE AGENTS, 508 S. BROADWAY. MEMBERS OF L. A. REAL ESTATE BOARD. 28

SALE—
$6700—Corner 60x165, Figueroa, between 8th and Fourth st.
$4200—Lot 42x150; near Eighth and Figueroa, $500 each buys 25 lots near Hoover between Seventh and Ninth sts.
$4300 buys lot 40x125, improved, on Figueroa between Sixth and Second sts.
$900—Lot 40x125, on Second, 10 blocks west of Broadway.
$4900—House and lot, 40x125, on San Pedro st near Third.
$200 to $36,000 to loan, 5 and 6 per cent.
LEE A. M'CONNELL & CO., 145 S. Broadway.

SALE—INCOME INVESTMENT.

Two cottages on car line, 10 minutes from center of town; each containing 4 large rooms, gas, electricity and all modern con- veniences; one cottage is new and rents for $21 a month; the owner lives in the other, which can be rented for $20; total income, therefore, $41 a month. Would sell entire property for $4350, which is $500 below actual value; look this up.

A. T. JERGINS, 508 S. Broadway.

SALE—FOR LIMITED TIME, INCOME property, N.W. corner Hill and Second, 123 foot lot on Hill, 165 on Second, to 15-foot al- ley; property is rented; has 2-story modern flat site in city; terms easy, 60 per cent. of price, long time at 5 per cent.; Broadway is boom- ing. Hill st. is next. STEPHENS INVEST- MENT CO., 125 Temple st.

SALE—$6,000, A CORNER ON LOS AN- geles and Fifth; a fine investment. THOMAS S. WADSWORTH, 319-320 Douglas Bldg.

SALE—BEST BUY IN LOS ANGELES, 8-room modern cottage on 3d, Ninth st.; bargain for a few days. Owner on premises!

FOR SALE—
Hotels and Lodging-houses.

SALE — A FINE, NEW, MODERN suburban hotel, first-class in every respect; 14 rooms on second floor; with a good trade; a good investment; owner wants to sell at once and offers low; three railroads and a lively town. Full particulars on application. Ad- dress Hotel, M. box 2, TIMES OFFICE. 29

SALE—ROOMING-HOUSE, CLOSE IN, on the best street in the city, 17 nice, new per room, long lease, maybe for the season; but come today if you want it; I have another mighty good house, close in, to Second and Broadway, cheap; rent, good lease. J. C. FLOYD, 205-6 Mason Operahouse. 28

SALE—HOTEL, 32 ROOMS, FURNACE heat, bath, all modern improvements, com- pletely furnished; desirable location down- town; 2 years' lease; house now filled; good investment. OHL & REYNOLDS, 314-315 Bradbury Bldg. 'Phone 2430. 28

SALE—THE FURNITURE OF "HOTEL, Clifford," 316 S. Broadway, with a 5 year lease of the premises; fine opportunity to se- cure this 40-room house on favorable terms. WATSON, 222 Trust Bldg. Phones Main 1413, Home 2729.

SALE — ROOMING-HOUSE OF 17 rooms on Main st., one block north of Tem- ple; a fine proposition; investigate before looking elsewhere; no agents. Inquire of OWNER, 210½ N. MAIN.

SALE—$2000 BUYS 42-ROOM ROOM- ing house, center city, 1-3 block Broadway, always full, clearing; money owned a- ways give lease. POWELL & CO., 212 S. Broadway. 23

SALE — WILL SELL NEWLY FUR- nished family hotel clearing $200 a month; no quick buyer for $1000 cash. Address C, box 19, TIMES OFFICE. 29

SALE — ELEGANTLY FURNISHED close in, nets me $200 month; cannot live here. Address C, box 19, TIMES OFFICE. 29

SALE — ROOMING-HOUSE OF 14 rooms, close in. ROBT. MARSH & CO., 536 Douglas Block. 28

FOR SALE—
Country Property.

SALE—IRRIGATED FARM IN THE Pecos Valley of Texas; the health resort of the United States, 200 acres under the canal of the Margueretta Canal Co., in Reeves county, Tex.; water furnished from the Pecos River, 90 acres now in alfalfa, 55 acres in cotton, 25 acres in fruit; balance under cultiva- tion; 25 acres in slaughter-house, 200 miles distant from Los Angeles, Santa Monica road, with buildings and windmill. Apply to the owners, MARIUS MOYNIER & BROS., La Ballona Dr., Calif. 28

SALE—SALT LAKE ROAD WILL SOON be running. For State lands in Southern Nevada, with plenty of water, at $1.25 per acre; improved lands with water rights at $20 per acre. See J. F. M'PHERSON, 431 Stimson Block, corner Third and Spring. A commissioner for Nevada and California. 28

SALE—FINEST BODY OF BEST LAND in State; abundance of water and not a cent to pay; in tracts to suit, from 10 acres up, at $65, $100 down and balance in five to ten years; 10 acres will support family and pay for itself. Ask KERR & HUEY, 411 Bradbury Bldg.

SALE—VERY CHEAP; 640 ACRES level fertile land, Riverside county; desert entry; abundant firewood; water 20 feet from surface; can be raised with small wind- mills for irrigation. Room 17, 204½ SOUTH BROADWAY. 29

SALE—HOMESEEKERS CAN LEARN of the best proposition offered in California, to obtain 10 or more acres, on small pay- ment; bring this advertisement; and call on HAINES, 411 Bradbury Bldg., Third and Broadway.

SALE—$2000; TEN ACRES WALNUT, soft-shell, 9 years old, now full of nuts, house, barn, cement reservoir, irrigation en- gine, a real fine bargain; will make a good home. WIESENDANGER, 228 Laughlin Bldg. 29

SALE—I HAVE A 20-ACRE ALFALFA and dairy farm for sale of choice sediment soil, including horses, cattle, hogs and farm implements. Address A. D. BRADBERY, Norwalk, Cal. 29

SALE—3600 ACRES OF FINE LAND IN Southern California; new railroad goes through land; title perfect; only $5 per acre, or will trade for good Los Angeles property. BEN WHITE, 309 Bryson Blk.

SALE—ALL KINDS OF ACREAGE AT Cahuenga foothills; small ranches, quarter and half-acre lots, finest soil and climate in the world. CAHUENGA MOUNTAIN WATER CO., Sherman, Cal.

SALE—A SNAP; TEN ACRES OF 8- year-old peach trees, near Ontario, $1800; mortgage $300; one year, no interest; bears ing heavily. Address Y, box 1, TIMES OF- FICE.

SALE—10-ACRE RANCH IN MISSION Valley, near San Diego city, good soil, plenty of water; good neighborhood; 3-room house; $900, if sold at once. EVERETT COOPER, Whittier, Cal. 1

SALE—MUST BE SOLD BY OWNER, 160 acres of wheat land, good 5-room house, barn, windmill, tank, all under fence, $30 acre. J. SWALL, Burbank.

BOILERS—

L. A. BOILER WORKS, MF'GS. OF BOIL- ers and tanks; special attention given to re- pair work. 119 REDONDO ST. Tel. Main 2557.

FOR SALE—
Suburban Property.

SALE—
MORE THAN EVER IN THE SWIM.
The ROSECRANS TRACT! FINE ALFAL- FA, WALNUT, GENERAL FARMING and SPECULATIVE LAND! BETWEEN CITY and SAN PEDRO! TWO FINE ELECTRIC ROADS, plenty of underlying water and finest of soils. GET YOUR FRIENDS to locate with you and invest in those beautiful FIVE-ACRE LOTS on ROSECRANS HEIGHTS. Fine views, cool sea air, and BUILDING RESTRICTIONS to make an ideal suburb. EVERYTHING IS GOING SOUTH! For maps, etc., see F. R. WILDE, No. 324 DOUGLAS BUILDING, or address CARL F. ROSECRANS, P.O. box 203, city.

DON'T STAND BACK FOR A little rain and wait till the crop is harvested on this 5-acre walnut grove, between Fig- ueroa and Redondo; lectric car lines, north of the city limits; price this week $350, cash and all; you will make money if you buy it at that price.

J. C. FLOYD, 205 Mason Operahouse. 28

SALE—BEST 5-ACRE RANCH FOR the price in California, net income $2500; only 19 miles from Los Angeles and on two rail- roads; plenty water. WATSON, 222 Trust Bldg. Phones Main 1413, Home 2729.

SALE — COZY HOME, COMPLETE, small city chicken ranch, on new car line; small payment; easy terms. 1230 DAVIS AVE. Take Garvanza car to Avenue 20, or call 422 BYRNE BLDG. 29

SALE—HOLLYWOOD LOTS! A SNAP; lots 50x150 ft; $200, centrally located. Apply to J. O. CHIAPELLE, owner, or REV- RIDGE & GRASS, agent, Hollywood. Main 75. 28

SALE—ENTIRE STOCK INCLUDING horses, colts, wagons, harness, pigs, ducks and chickens. W. H. NORWOD, 2121 S. Figueroa.

SALE—ONE ACRE WITH COTTAGE, in Bell tract; easy terms. Inquire at LIME KILN, Violet and Santa Fe tracks. 3

FOR SALE—
Lemon and Orange Groves.

SALE — 20 ACRES WASHINGTON navel oranges and Eureka lemons, about equally divided; choice location, clean and healthy trees; good crop; abundant water; well improved; price $25,000, or separate 15 acres oranges, improvements, $18,000; 5 acres oranges, $6300; 5 acres lemons, $3750. BOX 181, Upland, Cal.

SALE — 20-ACRE ORANGE GROVE; location the best; $4000 electric pumping plant; house, barn, horses, tools, etc. Ad- dress X, box 94, TIMES OFFICE. 29

FOR SALE—
Beach Property.

SALE—OCEAN PARK; 6-ROOM NEW cottage, furnished, including gas range, in- stantaneous heater lot 50x150, on the right side of Navy st. OWNER, 113 S. Broadway, Los Angeles. 29

SALE — CHOICE LOT AT HERMOSA Beach; will accept any reasonable offer. E. F. FLORCKEN, 128-129 S. Spring st.

OCEAN PARK.

SALE—
One of the best-built 6-room houses on the beach; corner lot; located on Dwight ave.; price for short time, only $3000. 5-room modern furnished cottage, lot 40x 184, located on Ocean Front, between Navy and Ocean Park, snap.

Business location on the front, No. 97, op- posite of new Casino; $3500; this is worth investigating.

Many other good investments we can give you. Don't fail to see our list.

M. E. MASNER, 107 Ocean Park Ave., Ocean Park. 'Phone Main 106. 1

SALE—COTTAGE, 271 OCEAN FRONT, Ocean Park, in trade for Los Angeles; reg- ular commission to agents. 3

FOR SALE—
Miscellaneous.

SALE—
EIGHT PIANOS.
DAMAGED IN TRANSIT.
In a car of elegant pianos which were or- dered for our new store, we find eight that were badly marred and injured (in the cases only; the pianos we do not wish to open or warerooms with anything but perfect goods we shall endeavor to dispose of these instru- ments at our old store at Seventh and Broadway, immediately. We shall place these damaged instruments on sale tomor- row morning and hope to dispose of them before our new room is ready. Owing to the several delays in the changes necessary for our new warerooms we shall not be able to occupy it before the 1st of October. Ev- ery one of these instruments will be dis- posed of, and prices will be made to move them at once. Call and get our prices, it will pay you.

H. C. GILBERT PIANO CO., Seventh and Broadway.

SALE—SPECIAL SALE OF WALL paper for 30 days to make room for more stock coming.
Fine, embossed gilts cut from 25c to 12½c; 15c papers cut to 7½c; good papers at 5c and 3½c.
Paperhanging, tinting and painting done on a close margin.
GOODWIN BROS., 228 S. Spring. 'Phone Jos. 3161. Home 3161.

SALE—BUILDING, THE CHURCH BUILDING, NORTHEAST CORNER PICO AND FLOWER STS., FOR REMOVAL.

MARSHUTZ OPTICAL CO., 132 S. SPRING.

SALE—ELATERITE ROOFING coats less than shingles, never needs paint- ing; used instead of pitch and gravel, metal tile or slate, the best for roof gardens or warehouse floors; sold on guarantee. ELATERITE ROOFING CO., 426 Byrne Bldg., cor. Third.

SALE — TELEPHONE YOUR WANT ads. Ring up Press One any time of day or night, and The Times will give prompt and careful attention. Rate 1 cent a word each insertion. Minimum charge, 15 cents.

SALE—LADY'S AND GENT'S TICK- ets to Eastern Kansas; lady's, size, medium; dark hair, light eyes; gent's, size, medium; gray hair, dark eyes, cheap. Address Box 71, TIMES OFFICE, Pasadena. 28

SALE—SEND FOR CUT-RATE LIST 100 varieties of mail machines, delivered thirty days. SLOAN NOVELTY CO., Philadelphia, Pa.

SALE — A. G. GARDNER PIANO House, Limited, handle the best makes of pianos, and are headquarters for low prices, 118 SPRING ST. 'Phone Brown 1225, and Home 'Phone 2135.

SALE—10,000 ORANGE PROPS, 1 INCH by 1½ inches, from 6 to 10 feet long; new, tarred on one end, and in good condition; $14.50 per 1000. Lumber. D. M. FARGO, Sa- Gabriel, Cal.

SALE—LADY SACRIFICE HER MAG- nificent $600 standard upright piano, almost new; greatest bargain in Los Angeles; leav- ing city. No. 501, corner EIGHTH and BROADWAY.

SALE—STEAM PLANTS FROM 5 TO 100-H.P.; gasoline pumping plants, 5 to 50- H.P.; also mining and hoisting machinery. SOUTHERN WRECKING CO., 261 S. Los Angeles st. 25

SALE—PARTIES GOING EAST HAVE several suits in good condition for sale cheap; one full-dress suit, 2 cutaways and several sack suits. THE L. A. VALET, 717 South Broadway.

SALE—AN ELEGANT NEW DRESS suit, full silk lined, also elegant black cutaway coat and vest; size 36; will sell also about 38. Box 78, TIMES OFFICE. 29

SALE—FINE PLATE-GLASS SHOW- CASES, SUITABLE FOR JEWELERS, DRUGGISTS, OPTICIANS. MARSHUTZ OPTICAL CO., 132 S. SPRING ST.

SALE — NEW BICYCLES, WE ARE overstocked; must sell; all high-grade wheels, Cleveland, Crescent, Tribune, etc. Call at once. BURKE BROS., 423 S. Spring st. 25

SALE—15,000 FEET 2-INCH LINE pipe, new, at 11c foot. Call at once, as we need the money. SOUTHERN WRECKING CO., 261 S. Los Angeles st. 25

SALE — SAFES, ALL KINDS AND sizes; prices are right; very reasonable; one second-hand safe, cheap. J. A. STOUTT, 227 W. First st. Green 1569. 1

SALE—BY Y. M. COMPANY, 132 W. FIFTH ST. Bamboo goods, wholesale and retail. GREEN 1923.

SALE—2 GENTLEMEN'S DARK, ME- dium, and one ½ size girl's ticket to Den- ver, Colo. Address 2715 KENWOOD AVE., between 27th and 29th. 1

SALE—CHEAP FUEL, APRICOT PIT shells, $2.50 ton, delivered. Address BRAT- TUCK & DESMOND, Ninth and Alameda sts. 'Phone Main 231. 28

SALE — NEW AND SECOND-HAND machinery bought and sold; safes rented. SOUTHERN WRECKING CO., 261 S. Los Angeles st.

SALE—OR EXCHANGE—FINE NEW double action harp; what have you to ex- change? Address B, box 54, TIMES OF- FICE. 27

SALE—GASOLINE ENGINE MOUNT- ed on iron trucks; cheap at $300. Inquire GRANT & BACH, box 198, Santa Paula, Cal.

SALE — LADY'S TICKET TO SAN Francisco, $6.50; no description. Call before 1 p.m. today, 407 W. SEVENTH ST. 28

SALE—SEWING MACHINE AND TWO dozen young hens. 1253 S. HILL ST. 29

FOR SALE—
Miscellaneous.

SALE—20 HORSE-POWER GASOLINE engine, as good as new, for sale at a bar- gain. HENRY MFG. CO., 118 Broadway st. 3

SALE—CHEAP, SHOWCASES, COUN- ters, shelving, doors and windows. We buy and sell. Ring up James 121. 214 E. Fourth.

SALE—A FEW FINE SECOND-HAND vehicles at bargain prices. PARROTT CARRIAGE MFG. CO., 10th and Main sts.

SALE — CUT RATES ON SPRING wagons, buggies, etc. CARRIAGE WRECK- IN CO., S.E. cor. Seventh and L. A. sts.

SALE—LADY'S FIRST-CLASS TICK- et to Detroit or Chicago, stop, date short. Address Y, box 65, TIMES OFFICE. 29

SALE—LADY'S FIRST-CLASS TICKET to St. Louis, Mo.; medium, red or sandy hair, dark eyes. 1134½ S. MAIN ST. 29

SALE—TWO LADIES' TICKETS TO Denver, short, slim, dark; medium light, cheap. Address G, OCEAN PARK. 29

SALE — NEW AND SECOND-HAND machinery, pipe, bought, sold, rented, ex- changed. 247 S. L. A. ST.

WANTED—JAPANESE BOY WANTS SITUA- tion for afternoons between 2 and 5. Address K. H., 727 W. Sixth st. 28

SALE—FURNITURE SUNNY 7-ROOM flat, $400; rent $22, 14th and Grand. Apply 1246½ PALM ST. 28

SALE—OR EXCHANGE, POWERFUL gasoline hall or store lamp, good order. 144 HEWITT ST. 29

SALE—MALE FIRST-CLASS TICKET to St. Paul, Minn. Address 222 SO. MAIN ST. Room 23.

SALE—CHEAP; SHOW CASES, WALL cases, counters, tables, stools. 229 S. SPRING ST.

SALE—TENT, CHICKEN SUNDRIES, wagon and farming implements. 2201 DA- TON AVE. 28

SALE—CHEAP, 10,000 FEET CHOICE maple flooring, 8x2¼. BRAINERD, 201 Trust Bldg. 28

SALE—7-ROOM MODERN, NEWLY- furnished flat, 317 S. GRAND AVE. Call af- ternoons. 28

SALE — FURNITURE OF 6-ROOM flat; everything new. Call at 511 W. 19TH ST. 1

SALE—CHEAP; GENTLEMAN'S TIC- KET to St. Louis. 231 W. 4TH ST., cigar stand. 28

SALE—TICKET TO CINCINNATI FOR male. 2106 DARWIN AVE. Medium, light. 3

SALE—TWO LARGE PALMS, 8 LARGE trees, given away, 950 S. FIGUEROA ST. 28

SALE—ONE TICKET TO SALT LAKE; lady, medium, dark. Call 1061 S. FLOWER. 28

SALE—GOOD CUTTING TABLE FOR dressmaker. Call Monday, 326 S. HILL. 28

SALE—1 RUEGER'S CITY MAP, AL- flat-top desk, reasonable. 2134½ TEMPLE. 28

SALE—CALLA LILY BULBS. 1121 GRAND VIEW AVE., Palm Place. 28

SALE—2 STACKS ALFALFA HAY, first cutting. 2180 W. ADAMS ST. 28

SALE—CHEAP, GASOLINE STOVE IN good condition. 1082 W. 20TH ST. 28

SALE—BICYCLE TIRES, $2.50, PUT ON. BURKE BROS., 423 S. Spring st. 25

SALE—GOOD, BABY BUGGY AND GO- cart. Call 719 CALIFORNIA ST. 28

SALE — SHELVING AND COUNTER. Apply in rear of 344 WALL ST. 28

SALE — SHELVING AND COUNTER. Apply in rear of 346 WALL ST. 28

SALE—CHE

Liners.

LIVE STOCK FOR SALE—
Horses. Cattle. Mules. Etc.

FOR SALE—
6—AND ANNUAL AUCTION SALE ON MONDAY, SEPT 28, 1903, AT 11 O'CLOCK A.M., AT 325 ALISO ST., LOS ANGELES, CAL.

We will sell 100 head of Circle Bar horses and mares, broken and unbroken, from 4 to 6 years old, weight from 1200 to 1400 pounds; also 50 head of mules from 4 to 7 years old, weight from 1000 to 1400 pounds.

The above stock are well known all over the State to be heavy bone and easily handled and have proved satisfactory and will be sold to the highest bidder for cash, without reserve.

BRICKER & COATS, Owners.
SAM WATKINS, Auctioneer. 28

FOR SALE—NICE TEAM SOUND BLACK MARES 5 and 6 years old, weight about 1150 pounds each and good general purpose team; both for $150; nice brown driving horse perfectly sound, fine traveler, $65; good sound gentle bay mare 5 years old, $65; good pair small mules $90; two good work horses, $70; and $15 each, fine light buggy, $25. Call at 2629 W. PICO ST. 28

FOR SALE—
25 head of first-class, sound, young, well broke horses, including 5 pair work horses, weighing 1400 lbs. each; 2 fast horses; 2 gentle surrey horses; matched pair bay mares, 1100 lbs. each; several other good horses; all stock guaranteed. See W. R. MURPHY, 743 S. LOS ANGELES ST. 30

FOR SALE—24 HEAD OF THE BEST BROKEN and unbroken horses ever brought in the city, weighing from 1000 to 1300 lbs.; some fine matched teams of bays and blacks; this stock is all young, sound and guarnteed as represented. CHASE & M'KIE, 311 Alleo st. 3

FOR SALE—2 CARLOADS OF FIRST-CLASS work and driving horses, just from the North; a fine lot of stock at prices lower than anybody. 942 S. LOS ANGELES ST. 30

FOR SALE—TEAM, SOUND, WELL BROKE young mules, good any place. Team aged mules, $75. Cheap work horse, $25. 1750 E. MAIN ST. 29

FOR SALE—ONE EXTRA PRETTY JERSEY Durham family cow; good rich milker. 823 GOLDEN AVE., W. 9th st. cars.

FOR SALE—1 PAIR MULES, JUST BACK from camping trip, cheap. Address Y. box 36, TIMES OFFICE. 28

FOR SALE—GOOD ALL-PURPOSE HORSE, 8 years old, weight 1100, price $25. 3714 CENTRAL AVE. 28

FOR SALE—GOOD HORSE, GENTLE, 1100 pounds, 7 years old. SHIPLEY, Central ave. and 45th st. 29

FOR SALE—YOUNG JERSEY GUERNSEY 3 gallon cow and calf, $45. 1335 W. 22ND STREET. 28

FOR SALE — TWO FINE JERSEY COWS and calf, 3 weeks old. 2701 BRIGHTON AVE., S.W. 28

FOR SALE—FINE TEAM, 2500 LBS., NEW wagon, harness, camping outfit. 723 GRAND ave. 29

FOR SALE—SHETLAND PONY, BUGGY and harness. 307 S. LOS ANGELES ST. 29

FOR SALE—CHEAP; SPAN LARGE MARE mules, good workers. 1010 CROCKER ST. 28

FOR SALE—FINE BLACK DRIVING HORSE, weight 800; 6 years old. 222 FIGUEROA. 28

FOR SALE—FINE JERSEY COW GIVING 4 gallons; price $65. 2484 SEPULVEDA ST. 28

FOR SALE—RELIABLE FAMILY COWS, easy terms. NILE, 451 E. Washington.

FOR SALE—CHEAP, HOLSTEIN COW, fresh in few days. 3062 N. GRIFFIN. 28

FOR SALE—ONE TEAM OF HEAVY MULES. 1634 PALO ALTO. 28

FOR SALE—2 FRESH JERSEY COWS. 1000 S. MAIN ST. 28

FOR SALE—YOUNG JERSEY COW. 128 W. 32ND ST.

FOR SALE—A DRY COW. 1237 E. 76TH ST. 28

LIVE STOCK FOR SALE—
Poultry. Birds. Dogs. Etc.

FOR SALE—
Strong young Canarie birds. 412 NORTH ST. LOUIS ST.

FOR SALE—CANARIES, MALE AND FEMALE; old and young. 325 S. MAIN. 28

FOR SALE—THOROUGHBRED RHODE ISLAND Red's eggs $1 per setting. Magnificent birds. 6322 N. 7TH. 'Phone Main 2179. 28

FOR SALE—OR EXCHANGE, 4 AUSTRALIAN guinea fowls, two males, two females. Call 1281 W. 23RD. 28

FOR SALE—WHITE AND BROWN LEGHORN eggs, 75c setting, $4 100. 1627 FLOWER, after today. 28

FOR SALE—COCKER SPANIEL, FEMALE; 8 months old; se'l cheap. Call 1516 E. 11TH ST. 28

FOR SALE—25 THOROUGHBRED PLYmouth Rock hens. Call Sunday 242 AVENUE 61. 28

FOR SALE — BLACK COCKER SPANIEL, worth $25; make offer. Call at 328 E. FIFTH 30

FOR SALE—SIX FINE TULO GEESE. AT Brown's dairy, 42 N. GRIFFITH AVE. 28

FOR SALE—CHEAP, YELLOW CANARIES, good singers. 128 N. BUNKER HILL. 28

FOR SALE—CORN-FED BROILERS; ALSO pet white rats. 429 W. 16TH ST. 28

LIVE STOCK WANTED—

WANTED — 100 LAYING HENS AND chickens. Address B. box 86, TIMES OFFICE. 28

WANTED—BLACK COCHIN PULLET, BUFF cochin rooster, Scotch Terrier dog. Address Box 86, TIMES OFFICE. 28

WANTED—14 BARRED PLYMOUTH ROCK pullets. A. G. SCHLOESSER, 209 Wilcox Bldg. 28

LOST, FOUND, STRAYED—
And Stolen.

LOST—PUG DOG, BLACK FACE, WITH chain collar; license No. 1552; call at 432 W. SEVENTH ST. Home 'Phone 7177. Liberal reward. 28

LOST—LITTLE BLACK AND TAN DOG; answers to name of "Ginger." Return to 732 E. Washington st., and receive reward. 28

LOST — HOLSTEIN-JERSEY COW; BLACK and white, dehorned, split ears. Return 1251 VALENCIA, or PICO 892. 29

LOST—RAILROAD PASS TO PORTLAND, Or., in name of Mrs. W. H. Reader. Return 965 E. 47TH; reward. 28

LOST—BLACK DOG; NAME ON COLLAR, L. Spencer. Return 4194 S. MAIN; reward. 28

RATE FOR ADS. UNDER THIS HEADING, 10c per line; minimum charge, 30c.

EDUCATIONAL—
Schools. Colleges. Private Tuition

SPANISH—NEW AND IMPROVED METHOD of learning the Spanish language; native teacher; a trial lesson given free. CARLOS BROWNE, room 6, 423½ S. Spring.

WANTED—YOUNG MAN TO LEARN ASsaying and chemical analysis for his services; must stay 6 months, and know something about chemistry. Address L. box 28, TIMES OFFICE.

MUSICAL INSTRUCTION—

VIOLIN TUITION—THOMAS RYLES, LATE Royal Exhibition Band, England, Lord Hopetown's Vice-regal Orchestra, Australia. 256 S. BUNKER HILL. 'Phone Home 6544.

ATTORNEYS-AT-LAW—

DYER LAW AND COLLECTION CO. (INC.) Trustee F. Dyer, attorney and notary. Collections made everywhere; no fee without success. 416 DOUGLAS BLK. Tel. Main 1814.

ADVICE FREE—DIVORCE AND PROBATE laws; specialties. No fee without success. EX-JUDGE COOK, 521 Stimson Block, cor. Third and Spring. Open evenings. Home Tel. 6712.

ADVICE FREE ON ALL LEGAL MATTERS. Divorce laws a specialty; book free; 30 years' practice in all courts. W. W. HOLCOMB, Attv., 211 W. FIRST ST. Tel. Home 1687.

ADVICE FREE—DIVORCE LAWS, QUICK, quiet; no fee in advance. J. H. SMITH, 132 W. Third st., room 311. Call 2 to 4 p.m.

J. MARION BROOKS (EX- U. S. ATT'Y.) Open evenings. 147 S. B'way. Notary. Jas. 7326

DIVORCE POINTERS, BOOK FREE. Sealed, plain envelope. LAWYER, 239 Trust.

TYPEWRITERS—

FOR SALE — TYPEWRITERS, ALL KINDS, bought and sold; rented and exchanged. TYPEWRITER EXCHANGE, Wilcox Bldg.

FOR SALE—LATEST DENSMORE, NEARly new; cheap; cash, or can arrange time payments. 206½ S. BROADWAY, room 11.

HIGH-CLASS TYPEWRITERS, $30. SEE L. & M. ALEXANDER & CO., 121 E. Broadway.

COLUMBIA BAR-LOCK VISIBLE TYPEwriter; send for catalogue. 336 Col. st., S. F.

THE BLICKENSDERFER, UP-TO-DATE, $50. N. LOS ANGELES ST. Tel. Main 65.

PHYSICIANS—

DRS. SMITH & ELLIS, SPECIALISTS FOR women, treat successfully all chronic, nervous and surgical cases of women; first-class sanitarium with graduated nurses; consultation and advice free; 10 years in Los Angeles; can give best reference in the city; hours 9 to 4; 7 to 8; Sundays, 9 to 12. 607½ S. BROADWAY. Home Phone 522. Res., 2017.

DR. EADS TREATS ALL FEMALE DISeases and irregularities, nervous and chronic diseases; specific blood poison in every form. Home comforts for patients. 423½ S. Spring st. 'Phone Home 4150. Grand Pacific Hotel.

DR. SOMERS TREATS SUCCESSFULLY ALL female diseases and irregularities; all nervous and chronic diseases of either sex; 25 years' experience. Tel. John 3264. 222-224 CURRIER BLDG., 233 W. Third st.

LONG AND SUCCESSFUL PRACTICE; EXperienced and competent ladies' specialist; cases guaranteed; strictly reliable. MRS. WOODS, 241 S. Hill st.

MRS. NEWLAND, MIDWIFE. HOME FOR ladies during confinement; diseases of women. 1215 W. SEVENTH ST. Hours 9 to 2.

DR. REBECCA LEE DORSEY, 204-207 STIMson Block. Women's, children's diseases, and obstetrics. Hours 1 to 4 p.m. Tel. M. 1227.

DR. W. A. BOYD, 231½ S. SPRING, GIVES special attention to diseases of women and obstetrics. HOME PHONE 1722.

PRIVATE HOME FOR WOMEN DURING confinement. DRS. W. A. & MARY A. BOYD, 1142 S. Flower st.

DR. UNGER, CANCER, TUMORS, STRICture, both sexes; no knife. 106½ S. B'DWAY.

DR. W. E. FRITCHARD, 216 S. BROADWAY. Res., THE MINNEWASKA. Home 1227.

DR. TAYLOR, FEMALE SPECIALIST AND obstetrics. 150½ W. THIRD ST.

DR. GARRISON, CANCER AND MALIGnant diseases. 423½ S. SPRING.

JULIAN MACRAE, INITIATE. 940½ SOUTH Flower. Home 4104.

MEDICAL.
Miscellaneous.

TAKE SYRUP OF PRUNES, KING OF LAXatives. Better than pills. All druggists.

OIL PROPERTY—
Miscellaneous.

FOR SALE—DRILLING RIG AND TOOLS, boiler and engine, in good condition; at a bargain. REX GARRETT, room 204 Currier Bldg. 3

FOR SALE—A STANDARD DRILLING RIG complete, cheap for cash. Address box 76, TIMES OFFICE, Pasadena. 29

BATHS—
Vapor, Electrical and Massage.

THE BURT HOME CO. (INCORPORATED) have secured plenty of good operators and are still giving five of their one-hour treatments for $1 (including steam and salt baths, massage and electricity scientifically applied; try a membership to the home for one month; it only costs you $1, and insures you everything you need in case you get sick. Apply to MRS. L. S. BURT, general manager, 233½ W. First st. Lessons given in scientific massage very reasonable.

FOR GOOD TYPE OF VAPOR BATH AND massage go to 128½ S. GRAND AVE., rooms 4 and 5; no signs. Tel. Home 6660.

ELECTRO THERAPEUTIC BATHS; A thorough electric and hygienic treatment. 142 S. BROADWAY, room 2. Try them. 3

PROFESSIONAL GENTLEMAN RECENTLY arrived will give massage and medicated baths at your residence by appointment. Box 433, STATION C.

323½ S. HILL, ROOM 8. VAPOR AND TUB baths, massage, for colds, rheumatism, nervousness; no signs. Open every day.

RATE FOR ADS. UNDER THIS HEADING, 10c per line; minimum charge, 30c.

PATENTS—
And Patent Agents.

PATENTS OBTAINED IN U. S. AND FOReign countries; trade-marks and copyrights. DAY & DAY, 326-334-335 Stimson Block, Los Angeles, Cal. Tel. Home 2024.

CHARLES A. ROGERS (LATE OF WASHington, D. C.) Solicitor of Patents and Infringement Lawyer, 136 West Third Street. Tel. John 7041. Los Angeles, Cal.

PIONEER PATENT AGENCY—24 YEARS IN Downey Block. New 32-page book of Patents free. HAZARD & HARPHAM.

JAMES R. ROGERS, EX-EXAMINER, U. S. Patent Office. Patents. Room 324, Byrne Bldg.

DENTISTS—
And Dental Rooms.

SCHIFFMAN DENTAL CO.—
107 N. Spring. Painless extracting, filling, crown and bridge work, flexible rubber plates. Pure gold fillings, 75c up; all other fillings, 50c up; cleaning teeth, 50c up; 22-carat gold crowns and bridge work, $2.00 up; partial plates, $2 up; full sets, $3 up. Open evenings and Sunday forenoons.

MODELS—
And Modelmakers.

MODEL MAKING AND EXPERIMENTAL machinery. Goldman Mfg. Co., 1003 S. Main.

MACHINERY—
And Mechanical Arts.

FULTON ENGINE WORKS — FOUNDERS and machinists. Cor. Chaves and Ash sts.

MINING—
And Assaying.

ANNUAL MEETING OF THE STOCKHOLDers of the Lowell & California Mining Co. Office of the Lowell & California M. Co., September 15th, 1903.

To the stockholders of the Lowell & California Mining Co.:

Please take notice that the annual meeting of the stockholders of the Lowell & California Mining Co. will be held at the branch office of the company, at room 213, Wilcox building, city of Los Angles, county of Los Angeles, State of California, on the 29th day of September, 1903, at 10 o'clock a.m. of said day, for the purpose of electing directors, and for the transaction of such other business as may properly come before the meeting.

The stock transfer books of the company will be closed on Monday, September 21, 1903, at 3 o'clock p.m., and will remain closed until Wednesday, September 29, 1903, at 10 o'clock a.m., by order of the board of directors. F. C. FENNEL, Secretary.

Dated this 15th day of September, 1903. 29

FOR SALE—PART INTEREST IN LARGE body of undeveloped low-grade gold ore, to complete 15-stamp mill and push development; $50,000 already spent on property; or will give long lease on whole; owner guarantees rock can be mined and milled for 50c per ton; unlimited water power, complete. See owner who is now in city. Address Z, box 66, TIMES OFFICE 29

WANTED — TO BUY THE WHOLE OR half interest in well established assay office; also complete assay outfit; references given and required. Address Y, box 55, TIMES OFFICE. 28

WANTED — BY PRACTICAL MINER AND mill man, position as superintendent; 20 years' experience in Colorado, Arizona and Mexico; speaks Spanish; best of references given. Address V, box 81, TIMES OFFICE. 28

WANTED—YOUNG MAN TO LEARN ASsaying and chemical analysis for his service; must stay 6 months, and know something about chemistry. Address L, box 28, TIMES OFFICE.

ROBERTS LAND CO., 216 W. 4TH., ASSAYing and chemical analysis. Special prices.

HAVERSTICK & STAPLES, 222 W. FIRST. Assayers. Properties sampled. No students.

WADE & WADE, ASSAYERS AND CHEMists. 218 E. FIRST ST.

Your Nerves

Furnish the motive power of the entire body. Dr. Miles' Nervine will keep the nerves strong and healthy or restore their strength if weakened.

Sold on guarantee. Write for free book on nervous diseases.

Dr. MILES MEDICAL CO., Elkhart, Ind.

DR. GROSS
SPECIALIST FOR MEN
245½ South Spring Street
HOURS—9 to 12; 1 to 4; 7 to 8

A Method of Treatment
Not In Common Use
The Most Effective Known

I am convinced the treatment I employ is the most thorough, reasonable, rational and effective known from the good results it brings every day. Many people have been treated for conditions without receiving a cure as promised, for this reason I never treat by mail or any such unreliable methods of guessing. I accomplish more in one week than can ever be accomplished by guessing through the mail. By personal attention I am enabled to treat the "EXACT CAUSE" with a certainty of good results.

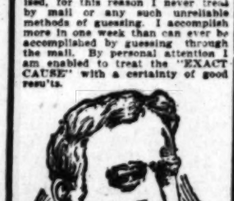

Function Decline
Termed Weakness by Some

I am positive the treatment I employ in the cure of this derangement is the most rational, direct and absolutely certain whereby functional activity of the parts can be restored to normal. Men suffering from this condition will find the cause directly traceable to the reproductive system.

Varicocele

Many have treated for this trouble and few have been permanently cured; there's a difference between a partial cure and one that is complete. I cure Varicocele in 4 to 6 days, and there is no relapse of the old "weakness" that accompanied the disease. The treatment I offer you is unequaled, and the results are absolutely permanent.

Stricture

Cured in 7 to 15 days. I have devoted years of hard work on the formation and complete eradication of urethral obstruction. Try them. Health and tone to the membrane and my "exact cause" treatment removes the necessity of any surgery. Experience with the right treatment will always bring the results.

Contracted Diseases

I cure these ailments more quickly, with less pain and inconvenience than any one claiming to treat successfully these conditions. Be sure your cure is thorough and that you have no relapse or the formation of Stricture. My "exact cause" treatment prevents the formation of stricture and no recurrence will follow.

Dr. Morton
Fourth and Broadway
312 West Fourth Street

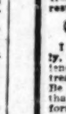

MEN—If you are small, weak or undeveloped, have lost strength, our Acme Vacuum Developer will restore you, without drugs or electricity. Method Obstruction and Varicocele permanently cured in 1 to 4 weeks. 15,000 in use; not on sale; none sent C.O.D. Write for free book, sent sealed in plain envelope.

ACME MFG. CO., 532 Barclay Blk., Denver, Colo.

REAL ESTATE.

SAN PEDRO

The best investment in the harbor city is GRAND VIEW TRACT

Lots $250 to $500. Free transportation furnished to all who wish to investigate.

HENRY P. BARBOUR JR.,
501-502-503 Johnson Bldg., Fourth and Broadway, or Geo. H. Peck & Co., at San Pedro.

Orange Orchards
With Water—Low Prices
Maclay Rancho Water Co.
Rindge Block, 324 S. Broadway, L. A.

Ocean Park Villa Tract

Lots are 40x130 feet to an alley. Water, Gas and Electricity. Price of Lots only $80 to $175. Terms: $25 Down; $10 per Month. No Interest. CHARLES W. ALLEN, 142 South Broadway, Rooms 125-126.

FOR SALE
Lots At Glendale
At Manhattan Beach
At Riverside Heights
Owners, 531-532 Douglas Bldg

If It's Real Estate You Want
For Homes or Investment, City, Country or Beach, see
Burbank & Baker
114 S. Broadway. Phones, Home 1430, Main 1430

Florence Terrace

Large Lots. Easy Terms. Low Prices. The "homebuilder's" tract. Two blocks from car line, close to S. P. shops. City water.

EDWARD D. SILENT & CO. Sole Agts
Tel. Main 695. 216-218 West Second Street.

Buy where it is beautiful and perfectly healthful

MONTEBELLO
Is the garden spot of California
JAMES R. COLLINS
Sole Representative
221 West Fourth St., Los Angeles

W. G. Nevin Tract
FINE SITES FOR HOME LOTS.
W. G. NEVIN, 320-322 Laughlin Building. Telephone James 2154.

$70
LOTS—ON NEW ELECTRIC R. R. PASADENA VILLA TRACT. WITHIN 15 MINUTES of Business Center. CARLSON INVESTMENT CO. 116 SOUTH BROADWAY, Los Angeles.

Erkenbrecher Syndicate (Ltd.)
REAL ESTATE AND MINES. Suite 32 Currier Building. Phone, Main 1377; Home, 20

STOCK AND GRAIN BROKERS.

EATON CO.
PHONE HOME 753
PRIVATE WIRE
MEMBERS L. A. STOCK EXCHANGE.
New York Stocks and Grain bought and sold on margin.
118 West Third Street.
Telephone Main 963.

SOUTHERN CALIFORNIA GRAIN AND STOCK CO.
NEW YORK STOCK. Room 124 Stimson Block.
CHICAGO GRAIN. COR. THIRD AND SPRING STS.

BANKS.

SECURITY SAVINGS BANK
COR. MAIN AND SECOND ST
4% Interest Paid on Savings Deposits
RESOURCES OVER $5,500,000.00
OPEN SATURDAY EVENINGS
LARGEST SAVINGS BANK IN SOUTHERN CALIFORNIA
DIRECTORS: J. F. SARTORI, Pres.; M. S. HELLMAN, V. Pres.; W. D. LONGYEAR, Cashier; H. W. Hellman, J. A. Graves, Henderson Hayward, W. L. Graves, Wm. G. Kerckhoff, M. L. Fleming, J. H. Shankland, Wm. H. Allen, Jr.

GERMAN-AMERICAN SAVINGS BANK
Cor. Main and First Streets
Capital and Surplus, $400,000.00. Assets Over $1,000,000
Open Saturday Evenings.
The Largest Savings Institution in Capital and Surplus on the Pacific Coast outside of San Francisco. Pays 4 per cent. on deposits.
OFFICERS AND DIRECTORS—M. P. Avery, President; Gail B. Johnson, Vice-President; C. N. Flint, Second Vice-President; F. P. Schumacher, Cashier; G. W. Lichtenberger, Asst. Cashier; L. W. Blinn, A. C. Wilcke, H. W. Stoll, Victor Poget, Dr. Jos. Kurtz.

EQUITABLE SAVINGS BANK
Corner First and Broadway.
OPEN SATURDAY EVENINGS
WE PAY.....
5% on Term Deposits
4% on Ordinary Deposits
3% on Demand Certificates
MONEY LOANED ON REAL ESTATE.
OFFICERS—W. J. Washburn, Pres.; J. A. Muir, V.-Pres.; Archibald Douglass, V.-Pres.; Frank P. Flint, C. S. Bradford; P. F. Johnson, Cashier.

COMMERCIAL NATIONAL BANK OF LOS ANGELES.
423 South Spring St. Capital $200,000.00
OFFICERS—W. A. Bonynge, President; Joseph Burkhard, Vice-President; C. N. Flint, Cashier; Newman Essick, Asst. Cashier. DIRECTORS—L. N. Breed, Thos. J. Bartlett, J. F. Carr, Joseph Burkhard, Leopold Wisner, S. A. Baldwin, W. A. Bonynge, J. W. McKinley, H. W. Chase, H. M. Russell, C. N. Flint, L. E. Shepherd, Philip Forve, Philip L. Wilson.
We invite the Accounts and Collections of Banks, Corporations, Firms and individuals.

INCORPORATED JAN'Y 3D, 1895

SOUTHERN CALIFORNIA SAVINGS BANK
152 NORTH SPRING ST.
Interest paid on deposits at the rate of 4 per cent. per annum on term and 3 per cent. per annum on ordinary accounts. Money loaned on real estate. DIRECTORS—J. H. Braly, J. M. Elliott, W. C. Patterson, H. Jevne, W. D. Woolwine, Chas. H. Toll, A. H. Braly. Open Saturday evenings from 7 to 8:30 to receive deposits.

MAIN STREET SAVINGS BANK.
Temple Block, Los Angeles, Cal.
Paid Up Capital and Surplus $112,000
MONEY LOANED ON REAL ESTATE. INTEREST PAID ON DEPOSITS.
OFFICERS: T. L. DUQUE, PRES.; J. R. VAN NUYS, VICE-PRES.; E. J. VAN NUYS, JR., CASHIER. DIRECTORS: H. W. HELLMAN, O. T. JOHNSON, H. W. O'MELVENY, I. WINTER, KASPARE COHN, W. G. KERCKHOFF, H. NEWMARK.

COLUMBIA SAVINGS BANK.
[illegible] DEPOSITS. President, A. Haas. Vice-President, Robert Hale; Cashier, H. H. Sanborn. Directors—R. J. Waters, J. Ross Clark, Niles Pease, F. W. Burnett, A. P. West, Robert Hale, H. W. Osmun, H. Jevne, H. H. Sanborn.

CLEARING HOUSE BANKS.

NAME	OFFICERS		
American National Bank, S. W. Cor. Second and Broadway.	W. F. BOTSFORD, Pres. T. W. PHELPS, Cashier.	Capital..... Surplus and Profits	$1,000,000 $1,000
National Bank of California, N. E. Cor. Second and Spring.	JOHN M. C. MARBLE, Pres. J. E. FISHBURN, Cashier.	Capital..... Surplus and Profits	$200,000 $6,000
State Bank and Trust Company, N. W. Cor. Second and Spring.	H. J. WOOLLACOTT Pres. J. W. A. OFF, Cashier.	Capital..... Surplus and Profits	$250,000 $9,000
Citizens National Bank, N. E. Cor. Third and Spring.	R. J. WATERS, Pres. A. J. WATERS, Cashier.	Capital..... Surplus and Profits	$200,000 $9,000
Broadway Bank & Trust Company, 208-210 S. Broadway, Bradbury Bldg.	WARREN GILLELEN, Pres. H. W. KENNY, Cashier.	Capital..... Surplus and Profits	$ 250,000 $5,000
Central Bank, S. E. Cor. Fourth and Broadway.	WILLIAM MEAD, Pres. W. C. DURGIN, Cashier.	Capital..... Surplus and Profits	$200,000 $9,000
Farmers & Merchants National Bank, Cor. Main and Commercial.	I. W. HELLMAN, Pres. CHAS. SETLER, Cashier.	Capital..... Surplus and Profits	$1,000,000 ($1,000)
Southwestern National Bank, N. W. Cor. Second and Broadway.	JOHN S. CRAVENS, Pres. A. B. JONES, Cashier.	Capital..... Surplus and Profits	$200,000 $9,000
First National Bank, S. E. Cor. Second and Spring.	J. M. ELLIOTT, Pres. W. T. S. HAMMOND, Cashier.	Capital..... Surplus and Profits	$400,000 $510,000
Los Angeles National Bank, N. E. Cor. First and Spring.	W. C. PATTERSON, Pres. G. E. BITTINGER, Cashier.	Capital..... Surplus and Profits	$250,000 235,000
Merchants National Bank, S. W. Cor. First and Spring.	HERMAN W. HELLMAN, Pres. W. H. HOLLIDAY, Cashier.	Capital..... Surplus and Profits	$200,000 $75,000

BONDS AND INVESTMENTS.

HOME PHONE 337 — 345 SOUTH BROADWAY. — ESTABLISHED AUGUST 1, 1893.

Adams-Phillips Company

Offer for Sale First Mortgage Notes and Bonds.

U. S. Government Bonds earn less than 3 per cent. for all who own them at present prices.

We offer California School and Municipal Bonds paying more than 4 per cent.

Government Bonds are no safer—sell them and invest as above.

5 PER CENT. PAID ON SUMS OF $100.00 AND UPWARDS.
CAPITAL PAID IN $1,250,000. LOANS $1,266,435. DIRECTORS—W. G. Cochran, Pres.; J. G. Mossin, Treas.; A. E. Pomeroy, Vice-Pres.; W. D. Woolwine; C. J. Wade, Secy.; D. M. Cuthbert, Supt. Agencies. Send for booklet and statement.
STATE MUTUAL BUILDING AND LOAN ASS'N, 141 South Broadway, Los Angeles, Cal.

Bonds and Stocks
L. BLANKENHORN, 211 Douglas Blk., Third and Spring. All approved securities—railway, electric, gas, water, municipal and school bonds, bank and other stocks, including the best of the oil and mining companies. Money to loan. References—all the banks.

TRUST COMPANIES.

TITLE INSURANCE AND TRUST COMPANY
(Cor. Franklin and New High Sts.)
CASH CAPITAL AND SURPLUS, $585,000.00
Issues policies of Title Insurance. Issues Certificates of Title. Acts in all Trust Capacities. Tel. Exchange 12.

STOCK IN THE MERCHANTS TRUST CO OF THIS CITY IS AN INVESTMENT THAT IS CONSERVATIVE TO THE POINT OF ABSOLUTE SAFETY. WITH A DIVIDEND EARNING POWER SUCH AS IS POSSIBLE ONLY TO A TRUST CO., THE MOST HIGHLY DEVELOPED AND SUCCESSFUL FORM OF FINANCIAL INSTITUTION YET DEVISED. STOCK AT PAR $100.00 PER SHARE.

California and the immediate Southwest is almost a virgin field for the operation of a trust company.

Los Angeles is the natural financial center of the Southwest.

In order to maintain that position, Los Angeles must be able to furnish the capital demanded for the development of her tributary territory.

MERCHANTS TRUST COMPANY.
(CAPITAL STOCK $500,000.)

Permanent Offices will be in our own new seven-story Modern Office Building (Odd Y. M. C. A.) on Broadway near Second.

OFFICERS AND DIRECTORS:
BYRON ERKENBRECHER, President. W. F. BOTSFORD
CALVIN W. BROWN, Vice-President. JOHN W. A. OFF.
WILLIAM GEORGE BLEWETT, Sec'y. MARK G. JONES.
CLARENCE A. MILLER, Counsel. WILLIAM N. HAMAKER.
J. M. ELLIOTT, Treasurer. LLOYD L. ELLIOTT, Manager

TEMPORARY OFFICES OF THE COMPANY, 326 BRADBURY BLOCK, LOS ANGELES, CAL.

BUILDING AND LOAN ASSOCIATIONS

6 PER CENT. PAID ON DEPOSITS.
THE PROTECTIVE SAVINGS Mutual Building and Loan Association.
241 North Broadway. Money to loan on Real Estate

THOUGHT SHE BURIED HER HUSBAND.

Happy End to Strange Case of Mistaken Identity.

Whittier Woman Wept Over Body of Unknown Drunk.

Supposed it was That of Her Husband, but He Appeared Yesterday.

One of the strangest cases of mistaken identity that one could conceive of was disclosed at Whittier two days ago, when T. O. Carter of Greenville, Tex., "came to life," and thereby threw his wife into a condition of dangerous hysteria.

Mrs. T. O. Carter, twenty-four hours from the grave of a man—an outcast drunk, by the way—whom she had buried as her husband, was confronted with the living form of her real husband.

Friday she thought that she was weeping over the corpse of her children's father; Saturday Carter, the father, arrived from Greenville and presented himself at the Whittier cottage overjoyed to be with his family again.

Carter was astounded to see his wife keel over in a dead faint, and it was hours before he learned the whole truth. Then he knew that he had caused the mistake by not hurrying on from Greenville a little faster.

Two weeks ago Mrs. Carter wired her husband at Greenville asking him to hasten here, as the oldest boy, a lad of 10, had fallen and sustained a broken leg. Carter was coming to join his family and make his home in Whittier, anyway, so he sent word that he would start immediately.

After four days' waiting the wife became very anxious. Her husband was overdue and she had received no word from him.

Last Monday she saw in a Los Angeles paper an item about the death of an unknown man who was found early Sunday morning in a room in the Euclid lodging-house on North Main street. The article said that a pencil in the man escorted the man, who was in the last stages of intoxication, to the room and that he was found by the landlord at 3 o'clock dead. There was a pint flask of whisky and a chunk of opium beside the body.

On Monday the Coroner conducted an inquest on the body at Breese Bros.' morgue, and the jury decided that death was due to natural causes.

Two days after the burial of the unknown man, which occurred Tuesday, Mrs. Carter was almost crazed with anxiety. She had been feeling somewhat easy about the unidentified man buried in the Euclid. But she could not quite make up her mind that he was her husband, because the latter was a sober, heavy drinker.

The suspense became unbearable after another day, and Friday Mrs. Carter sought Coroner Trout and told him her suspicions. It happened that the Coroner had taken from the clothes of the dead man a group photograph containing his picture.

He showed this to Mrs. Carter and asked her to point out the man who resembling her husband. She pointed out without hesitation to the picture of the dead man and exclaimed, "That's my husband!"

"I sent for him to come to me," she said, "because my oldest boy broke his leg and was in a dangerous condition when my husband heard from me.

"But the boy died before he could have reached us," she sobbed, "and maybe it's better that he didn't come."

She asked the Coroner for permission to exhume the body, and it was granted.

Friday afternoon she went out to Potter's field with the diggers. They found the newly-made grave and dug up the pine box with its freight.

The face of the dead man was such that it was in life, but Mrs. Carter was sure that she was gazing on the features of her husband that she gave orders that the body be reburied in the same grave marked so that she could remove the body to the burying ground at Whittier when she was able.

All this time Carter was trying to get through from Texas on a transportation card. He was a fireman for the Santa Fé & T. road, and supposed that he could get a railroad man would insure him a direct passage.

He found so much difficulty in working his way, however, that he knew he couldn't reach Whittier until the next Christmas, if he didn't make better time, so he bought a ticket and arrived nearly a week later than he was counted on.

The identity of the dead man will never be known.

MEN

I Promise You a Cure

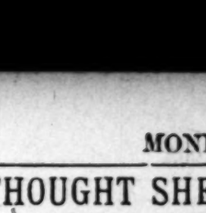

DR. O. C. JOSLEN,
The Leading Specialist.

I AM NEVER IN DOUBT

I am never in doubt as to what the results from my treatment will be. Day after day for sixteen years I have been curing cases after cases of the several diseases peculiar to men. No case comes to me now, the like of which I have not treated scores of times in the past, and I can always say definitely whether I will be able to effect a permanent cure. I never hold out false hopes or make promises that I cannot fulfill, and you can rely absolutely upon any encouragement I may be able to offer you. If I promise you a cure, a cure will follow.

PAY ME WHEN I'VE CURED YOU—NOT BEFORE.

"WEAKNESS"

I cure functional weakness absolutely. No internal dosing with tonics that stimulate temporary activity, but scientific local treatment of the local condition that is always responsible for the functional disorder, and in every instance I effect a positive and permanent cure. The trouble never returns.

I also cure Spermatorrhoea, Lost Vigor, Organic Weakness, Varicocele, Stricture, Unnatural Losses, Diseases of the Prostate Gland, Piles and Rectal Ailments.

Write me about my home treatment. It cures in every instance.

My copyrighted pamphlet, "Live All Your Years a Man," is free for the asking.

Dr. O. C. Joslen,
Cor. Third and Main Sts.
Private Entrances 273 S. Main St. 317 W. Third St.

Varicocele Rupture Rectal Diseases

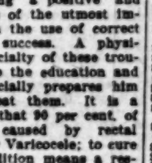

To have these troubles treated correctly thus insuring a positive and permanent cure is of the utmost importance, for upon the use of correct methods depends success. A physician making a specialty of these troubles should receive the education and training that especially prepares him to successfully treat them. It is a demonstrated fact that 90 per cent. of vital weakness is caused by rectal trouble, Rupture or Varicocele; to cure this abnormal condition means a restoration to perfect health.

It is an indisputable fact that we cure permanently every case of Varicocele, Rupture or Piles that we take for treatment.

We have abundant proof of our ability to do all we claim, in the hundreds of our cured cases, many of which we can show you. Varicocele, Rupture and Piles are all more or less serious and interfere with the general health and strength. To be cured is the desire of every man suffering with any of these troubles. He wants skillful and successful treatment and his first step should be to find a man who can give him just that. If he will kindly interview us we will gladly explain our method; if he is not convinced of our ability, the consultation costs him nothing. Our time for a permanent cure of varicocele and piles is one week; for Rupture two weeks. We never treat these cases by mail. The patient must be under personal supervision for the time named above. He is then discharged permanently cured. We ask no man to pay a dollar until he knows for a certainty that he is cured. We furnish room and board to all cases requiring same, free of extra charge. Our prices are moderate. Write for our colored plates and book on diseases of men.

Doctor Harrison
607½ S. Broadway Cor. Sixth St.

MONDAY, SEP... Events of ...

BOB FITZSIMMONS TO MEET ...

CORNISHMAN AGREES ... FOR LIGHT-HEAVY ...

Men Will Meet Before Y... in San Francisco Late ... Weight is One Hundred ... Eight Pounds at Three ...

[BY DIRECT WIRE TO THE ...]

NEW YORK, Sept. 27.—(... Dispatch.) Robert J. Fitz... retired middleweight champion ... world, will reappear before the ... can sporting public in at least ... more championship contests ... ting the ring for good. No ... ing his recent defeats by ... Jeffries, and in spite of his ... of age, Fitzsimmons honestly ... he is the best light heavyweight ... business today. The proof of ... fidence in himself was furnished ... afternoon when, after a ... held at the Cornishman's ... home, he agreed to fight Ge... ner at the Yosemite Club, ... cisco, during the latter part ... vember for the light heavyweight ... pionship at 168 pounds, ... in at 4 o'clock the afternoon ... contest.

Fitzsimmons, at this ... meeting freely talked over ... lation made to him by Jame... gedy of the San Francisco ... Club, and showed a willingness ... cede certain points that ... reflect very favorably upon ... rority of his intentions. ... Pierce of Boston, Gardner's ... represented that pugilist in ... tiation, as Gardner is now on ... with a theatrical company.

The division of the purse, ... per cent. to the winner and ... to the loser. Eddie Graney, ... known sporting man and referee ... Francisco, and a friend of ... was mutually agreed upon as ... holder and judge of the contest.

George Gardner has an ... claim upon the light heavy... championship, and has re... asked for a meeting with Fitz... who always thought he had

ather, arrived from Greenville and presented himself at the Whittier cottage overjoyed to be with his family again.

Carter was astounded to see his wife fall over in a dead faint, and it was hours before he learned the whole truth. Then he knew that he had caused the mistake by not hurrying on from Greenville a little faster.

Two weeks ago Mrs. Carter wired her husband at Greenville asking him to hasten here, as the oldest boy, a lad of 16, had fallen and sustained a broken leg. Carter was coming to join his family and make his home in Whittier, anyway, so he sent word that he would start immediately.

After four days' waiting the wife became very anxious. Her husband was overdue and she had received no word from him.

Last Monday she saw in a Los Angeles paper an item about the death of an unknown man who was found early Sunday morning in a room in the Euclid lodging-house on North Main street. The article said that a patrolman escorted the man, who was in the last stages of intoxication, to the room, and that he was found by the landlord at 3 o'clock dead. There was a pint flask of whisky and a chunk of opium beside the body.

On Monday the Coroner conducted an inquest on the body at Bresee Bros' morgue, and the jury decided that death was due to natural causes.

Two days after the burial of the unknown man, which occurred Tuesday, Mrs. Carter was almost crazy with anxiety. She had been feeling very uneasy about the unidentified man found in the Euclid. But she could hardly make up her mind that he was her husband, because the latter was not a heavy drinker.

The suspense became unbearable after another day, and Friday Mrs. Carter sought Coroner Trout and told him her suspicions. It happened that the Coroner had taken from the clothes of the dead man a group photograph containing his picture.

He showed this to Mrs. Carter and asked her to point out the man most resembling her husband. She pointed without hesitation to the picture of the dead man and exclaimed, "That's my husband!

"I sent for him to come to me," she said, "because my oldest boy broke his leg and was in a dangerous condition when my husband heard from me.

"But the boy died before he could have reached us," she sobbed, "and maybe it's better that he didn't come."

She asked the Coroner for permission to exhume the body, and it was granted.

Friday afternoon she went out to Potter's field with the diggers. They found the newly-made grave and dug up the pine box with its freight.

The face of the dead man was not as it was in life, but Mrs. Carter was sure that she was gazing on the corpse of her husband that she gave orders that the body be reburied and the grave marked so that she could remove the body to the burying ground in Whittier when she was able.

All this time Carter was trying to get through from Texas on a traveling card. He was a fireman for the M. K. & T. road, and supposed that his being a railroad man would insure him a perfect passage.

He found so much difficulty in making his way, however, that he found he couldn't reach Whittier until about next Christmas, if he didn't make better time, so he bought a ticket and arrived nearly a week later than he had counted on.

The identity of the dead man was never be known.

ON THE WATER FRONT.

PORT SAN PEDRO, LOS ANGELES

ARRIVED—SUNDAY, SEPT. 27.

Steamer Redondo, Capt. Krog, from San Francisco.
Steamer Greenwood, Capt. Johnson, from Albion.
Schooner R. W. Bartlett, from Coos River.

DUE AT THIS PORT.

From Eureka, steamer South Bay.
From Mendocino, steamer Pasadena.
From San Francisco, via way ports, steamer Bonita, Sept. 29.

TO LEAVE—MONDAY, SEPT. 28.

For San Francisco, steamer Robert Dollar.
For San Francisco, steamer Aberdeen.
For Shoalwater Bay, schooner Excelsior.
Tuesday, Sept. 29—For San Francisco, via way ports, steamer Bonita.
Wednesday, Sept. 30—For Umpqua River, schooner Lucy.

The steamer Hermosa, makes regular daily trips to Santa Catalina Island and return.

MOVEMENT OF "MOSQUITO" FLEET.

ARRIVED—SUNDAY, SEPT. 27.

(All of the boats composing the "Mosquito" fleet are laid up in the Inner Harbor, on account of rain and threatening weather of sea.)

LIST OF VESSELS IN PORT.

SUNDAY, SEPT. 27.

Name and destination—	Location.
Str. Santa Monica, Gray's H.	San Pedro wharf
Str. Redondo, San Francisco	Salt Lake wharf
Str. Pasadena, Eureka	San Pedro wharf
Str. Greenwood, Albion	So. Pac. wharf
Str. Aberdeen, San Fran	S. P. wharf
Str. Robt. Dollar, San Fran	Stimson wharf
Sch. Kruger	Salt Lake wharf
Sch. Coryphene	Salt Lake wharf
Sch. Hadley Brown, Eureka	So. Cal. wharf
Sch. Excelsior, Everett	Ellinn wharf
Sch. Robt. Sudden, Tacoma	Salt Lake wharf
Sch. A. B. Johnson, Gray's H	Salt Lake wharf
Sch. Argus, Whatcom	
Sch. Fred E. Sander, Gray's Harbor	Crescent wharf
Sch. Wompo Bros., Port Madison	So. Pac. wharf
Sch. James A. Garfield, Coos Bay	S. P. wharf
Sch. Alvena, Astoria	S. P. wharf
Sch. Cleveland Sudden, Gray's H.	San Pedro wharf
Sch. Salvator, Coos Bay	So. Cal. wharf
Sch. Excelsior, Wallapai	Wood wharf
Sch. Mary Dodge, Eureka	Crescent wharf
Sch. Expansion, Tacoma	Wood wharf
Sch. Lottie Bennett, Port Blakely	Salt Lake wharf
Sch. Ruth E. & Godfrey, Port Ludlard	Stimson wharf
Sch. Lucy, Umpqua River	K.-Custer wharf
Sch. Louise, Umpqua River	K.-Custer wharf
Sch. Lizzie Vance, Gray's H.	So. Cal. wharf
Sch. W. J. Patterson, Gray's Harbor	San Pedro wharf
Sch. W. Bartlett, Columbia R.	Outer Harbor

SAILING FOR SAN PEDRO.

Name and from—	Number days out
Str. South Bay, Eureka	
Str. Pasadena, Mendocino	
Str. Monolulu, Anacortes	
Sch. M. D. Bendixsen, Aberdeen	
Sch. Charles C. Falk, Coos Bay	

TIDE TABLE FOR SAN PEDRO.

		High.	Low.
Monday,	Sept. 28	4:35 a.m.	9:00 a.m.
		5:05 p.m.	10:25 p.m.
Tuesday,	" 29	5:04 a.m.	10:07 a.m.
		5:25 p.m.	11:25 p.m.
Wednesday,	" 30	5:34 a.m.	11:34 a.m.
		5:39 p.m.	
Thursday,	Oct. 1	6:30 a.m.	12:12 a.m.
		6:28 p.m.	12:42 p.m.
Friday,	" 2	7:24 a.m.	12:46 a.m.
		7:35 p.m.	1:37 p.m.
Saturday,	" 3	7:46 a.m.	1:12 a.m.
		7:44 p.m.	2:27 p.m.
Sunday,	" 4	8:08 a.m.	1:37 a.m.
		8:18 p.m.	2:57 p.m.
Monday,	" 5	8:32 a.m.	2:07 a.m.
		8:52 p.m.	3:27 p.m.

PORT ITEMS.

ALONG THE WATER FRONT.

WEATHER: Rain at 4 p.m.; wind south, velocity 12 miles.

The steamers Redondo and Greenwood continued with large lumber cargoes consigned to local here.

A drizzling rain has fallen all day, and continues. The weather is cloudy, and at one point to a heavy storm at sea. The wind is shifting from southwest to west, but is comparatively light.

The lighthouse inspector of the Twelfth district announces the death of Capt. David Davies, master of the lighthouse tender Manzanar, which occurred in San Francisco, September 16. Capt. Davies was 72 years of age and had been in the government service since 1870. He was a native of Cardigan, Wales, having come to this Coast in 1854.

In the North.

SAN FRANCISCO, Sept. 27.—Sailed: Steamer Santa Rosa, Sept. Diego. Arrived: Steamer Charles Nelson, San Pedro; schooner Bonita, San Pedro.

Events of Interest in the World of Sport—Rain Prevents Baseball Game—Entries in Running Races—Bowling.

BOB FITZSIMMONS TO MEET GARDNER.

CORNISHMAN AGREES TO BATTLE FOR LIGHT-HEAVY TITLE.

Men Will Meet Before Yosemite Club in San Francisco Late in November. Weight is One Hundred and Sixty-Eight Pounds at Three O'clock.

[BY DIRECT WIRE TO THE TIMES.]

NEW YORK, Sept. 27.—[Exclusive Dispatch.] Robert J. Fitzsimmons, retired middleweight champion of the world, will reappear before the American sporting public in at least one more championship contest before quitting the ring for good. Notwithstanding his recent defeats by the giant Jeffries, and in spite of his 41 years of age, Fitzsimmons honestly believes he is the best light heavyweight in the business today. The proof of his confidence in himself was furnished this afternoon when, after a conference held at the Cornishman's Bath Beach home, he agreed to fight George Gardner at the Yosemite Club, San Francisco, during the latter part of November for the light heavyweight championship at 168 pounds, men to weigh in at 3 o'clock the afternoon of the contest.

Fitzsimmons, at this afternoon's meeting freely talked over the proposition made to him by James C. Kennedy of the San Francisco Yosemite Club, and showed a willingness to concede certain points that is thought to reflect very favorably upon the sincerity of his intentions. William A. Pierce of Boston, Gardner's manager, represented that pugilist in the negotiation, as Gardner is now on the road under a theatrical company.

The division of the purse will be 75 per cent. to the winner and 25 per cent. to the loser. Eddie Graney, a well-known sporting man and referee of San Francisco, and a friend of Kennedy's was mutually agreed upon as forfeit holder and judge of the contest.

George Gardner has an unclouded claim upon the light heavyweight championship, and has repeatedly asked for a meeting with Fitzsimmons, always thought he had some rights to the title. Heretofore Fitz has shown something of an inclination to dodge Gardner, but those close to the Cornish gladiator here say that Fitz was simply playing off for better financial inducements. It is rumored that Kennedy offered the fighters 65 per cent. of the gate receipts, but this could not be verified tonight.

Fitzsimmons stated this afternoon that he would leave for San Francisco within two weeks, and meant to do his training on the Coast. He expects to begin work immediately upon reaching his quarters. He has not decided where these will be as yet, but is favorably impressed with Harbin and Saratoga Springs, health resorts near San Francisco, at which he has prepared for his bouts with Jeffries.

Gardner has wired Pierce from Texas, where his company is now showing, that he will at once cancel all his dates and go to San Francisco.

In the various Broadway sporting resorts tonight the coming match is the sole topic of conversation. The close fight between the Giants and Chicago teams for the second place in the National League has been completely eclipsed here. It is freely stated that Kennedy has secured an attraction that will create an immense interest all over the country. Fitzsimmons has lost a little popularity lately, but all acknowledge his ability as a fighter, while Gardner has disposed of all the other men of his weight easily. A majority here think he will strike a stumbling block in Fitzsimmons.

It is not at all improbable that the recent effort of Graney to secure all the permits for a new club may have something to do with the Fitz-Gardner battle. The Yosemite Club is James E. Kennedy, and Kennedy is the Yosemite Club. Heretofore Mr. Kennedy has had some trouble in overcoming the opposition of the other San Francisco clubs in securing permits for such contests as he desired to pull off. Graney is believed to be working for Kennedy. He evidently has some designs upon the game in San Francisco. The Yosemite Club is a sort of sporadic, intermittent organization, which only comes into existence when there is something big on the pugilistic horizon.

BUSY DAYS IN THE DOMAIN OF PUGDOM.

RACE INTEREST SHOWN IN THE M'VEY-JOHNSON ARGUMENT.

Kid Carter and Joe Walcott to Box Again, as Will Eddie Hanlon and Benny Yanger Tomorrow Night. Other Bouts of the Future—Corbett's Popularity.

After enough dickering and negotiations to drive a sane man to drink and make a well man sick, Tom McCarey has given out the announcement, in a tentative way, that Johnson and McVey would be the next fight of the Century Club after Frankie Neil and Johnny Reagan are disposed of on October 5.

McCarey has worked hard for this match and has offered the men a guaranty of $4000, which is certainly strong enough to deserve recognition on the part of the black boxers. In doing this he was actuated partly by the belief that the men are the best match eligible today; and partly by a desire to have the San Francisco people who tried to get McVey and Johnson away from Los Angeles that the Orange Pickers could play a few trumps themselves when it came to hanging up the money. In such times as these naturally the fighters live in clover.

Gibbs of the new Coima Club has not acted exactly in a way calculated to improve the feeling between McCarey and some of his rivals in the north. The local manager has kept hands off, but matches spoken for up above expected the same courtesy to be given him, but for once he was disappointed.

Johnson and McVey will doubtless draw one of the biggest houses that ever filled Hazard's Pavilion—probably will break all local records.

Joe Walcott and Kid Carter will box fifteen rounds before the Criterion Athletic Club of Boston, October 7. Walcott and the Brooklynite have met before and heretofore the hard-hitting kid has had the Indian sign on the Barbados gorilla. Both have probably gone back some, and the mill is not the easiest one in the world to pick. Ruhlin and Carter box in Philadelphia Tuesday night.

Eddie Hanlon and Benny Yanger will hook up again tomorrow night in San Francisco and the northern sports look for a repetition of their hot engagement of some months ago. On that occasion the pair showed themselves very well matched, and many believe both will be fighting at the finish Tuesday night. Yanger claimed a hurt hand on their previous engagement, but is said to be sound this time. Charlie Sieger has been boxing with him. Yanger says the fight will not go fifteen rounds.

Early next month Jimmy Britt will tackle a tough customer in Charlie Sieger, who won his way into the hearts of Coast fighting fans by thumping Rufe Turner liberally and standing off that worthy in their recent bout in the Northwest. Sieger can hit and can take a mauling. He is not touted as especially clever, but is a dangerous customer, and Britt may find it out.

Sports are wondering whether Foxy Quiller Tommy Ryan's recent announcement that he has no cancer of the stomach is a preliminary to a match with another dead one. Tommy has picked up more than his share of these antiquated relics in the last eighteen months. He is no spring chicken himself, but has taken good care of his excellent physique, and ought to have a whack at Philadelphia Jack O'Brien just to prove to the world who is the real middleweight champion.

Fitz is now training for a six-round bout with one Con Coghlan, a big Irish lad about whom practically nothing is known. They will meet in Philadelphia.

Fitz has been a grand old man, but he cannot expect to fight forever. He can retire with considerable honor now. If he keeps on talking we will suggest that he be matched with Billy Madden. The Cornishman's hands went back on him in the fight with Jeffries, and it is whispered that is one reason he could not stand the vigorous training Jeffries demanded in preparing for his mill with Corbett.

Pompadour Jim's popularity seems as great as ever in the East. He has been playing to packed houses everywhere. Corbett has always enjoyed a hold on the sporting public that seemingly nothing could shake.

Joe Macias has gone into the boxing-club business in Philadelphia, and has advised Frankie Neil strongly to come East and clean up an 118-pounder in Boston named Lester Goodwin. The sports are wondering why Macias doesn't put his "Mississippi" against the lad.

Jabez White, the English boxer who was talked of as a possible match for Britt, wanted $5500, win or lose, and $1000 expenses. Considering what fighters get on the other side, this is rich. The San Francisco clubs passed him up as a White chip.

There is a great deal of surprise expressed in local fistic circles over the action of Eddie Graney in attempting to bump the San Francisco clubs out of their permits in favor of an organization which he is becoming interested in. Those on the inside who know how the various Bay City clubs have stood by Graney and paid him good money for refereeing fights, think it is rather a queer way to repay their gratitude that the blacksmith is taking. Consensus of opinion is that Graney will not find his methods a winner.

SIXTEEN BIG STAKES FOR ASCOT MEETING.

SPECIAL INDUCEMENTS OFFERED FOR THE STEEPLECHASERS.

Facilities for Jumping Races at New Track are Unexcelled—Horses Coming in Steadily for Fall Meeting—List of Runners That Will Be Seen Here.

James W. Brooks has issued the formal announcement of his stakes for the coming winter meeting at Ascot Park. Briefly there are sixteen stakes listed, containing three steeplechases, with added money running from $1000 to $2500. Assurances have been received from the East that the liberality of the inducements will result in bringing to Los Angeles numbers of horses of a class that has heretofore been a stranger to Southern California.

"At Ascot Park we have beyond question the finest track in the West, and practically the only place in the western country where jumping races can be successfully brought off without taking long chances of injuring horses. It is my intention to get all the best jumpers in America here this winter if it is possible, and I believe it is. For that reason the special inducements to steeplechasers have been offered. I look for a rare assortment of jumpers in consequence. They cannot jump anywhere else in winter; New Orleans is out of the question for steeplechasing, and I think the horsemen will find Ascot Park about what they want for this class of racing," says Brooks.

Carloads of horses are steadily coming in for the fall meeting. In all there are about five lots of this size already stabled at Agricultural Park for the fall meeting, including the horses of Caesar Young, L. Blasingame and J. J. MacNamara, besides others previously mentioned. Every morning at the track dozens of horses are being worked out, and the place presents a scene of great activity.

Seven stakes are listed for the fall meeting of the gallopers. The complete entries, with conditions, follow:

The Santa Anita Handicap, for 3-year-olds and upward—Entrance $5; $25 additional to start; $500 added. Weights to be announced two days before the race. Winners of other than a selling purse race after the announcement of the weights to carry five pounds extra. One mile and a furlong.

Blasingame, L. A., b. g. 5, Grafter (Cicero-Leap Year.)
Curl, James, ch. g., 4, Miracle II (Miracle-Annie L.
Gilbert, V., blk. g. 6, Cambaceres (Idalium-Candid.)
Hackett, John, ch. h. 6, Yellow Tail (Watercress-Paloma.)
Kirk, J. L., & Co., ch. g. 4, Ultruda (Saldne-Glovilana.
McAllester, J. J., b. c. 2, Horatius (Oddfellow-Kinda.)
Rieff, Dr. H. E., ch. g. 4, Quiet (Goldfinch-Silence.)
Speirs, W. J., b. c. 2, Diamante (Santiago-Lady Diamond.)
Stover, H., b. h. 4, Howahe (Iroquois-Sif. Jr.)
Tate, S. P. & Co., br. m. 5, Cherries (Tenny-Puffer.)
Wals, L. O., br. g. 4, Bassenzo (Bassetlaw-Firenzetta.)
Webb, George, b. g. a, Solon (Cleveden-Arethusa.)
Weber, J., ch. g. 5, Searcher (Hindoo-Queen Regent.)
West, C. C., b. f. 4, Louwelsea (Emperor of Norfolk-Florentina.)
Wilkerson, P., br. f. 3, Snowdrift (Bassetlaw-Snowdrop.)
The Pasadena stakes, for all ages—Entrance $5; $25 additional to start; $400 added, of which $80 to second and $40 to third. Two-year-olds to carry 100 pounds; 3-year-olds, 115 pounds; four-year-olds and upward, 120 pounds. Non-winners of a race of the value of $500 allowed five pounds; of $350, eight pounds. Maidens, twelve pounds. Allowances not accumulative. Six furlongs.

Blasingame, L. A., b. f. 2, Miss May Bowdish (Libertine-Phoebe F.)
Blasingame, L. A., b. c. 2, Dr. Rowell (Wernberg-Leap Year.)
Baldwin, E. J., ch. c. 2, Potrero Grande (Amigo-Rosebud.)
Baldwin, E. J., ch. c. 2, El Bernado (Amigo-Hermosa.)
Boyle, Tom, ch. f. 2, Step Around (St. George-Gadabout.)
Brown, Mrs. K. G., b. g. a, Respirator (Surinam-Suwanee.)
Curl, James, b. f. 2, Durbar (Kingston-Splendour.)
Gilbert, V., b. g. 4, Loyal S. (Loyalist-Tilly S.)
Hackett, John, ch. h. 4, Yellow Tail (Watercress-Paloma.)
Hodges, W. M., b. f. 2, Lady Usk (Exile-Heather.)
Morgan, H. L., b. g. a, Headwater (Watercress-Headflower.)
Leach, Al, br. f. 3, Heather Honey (Oddfellow-Annie Clark.)
Meilin, J. D., b. m. 5, Princess Titania (Masetto-Queen Titania.)
Meilin, J. D., gr. g. 4, E. M. Brattain (Captive-Leora.)
Mulkey, Cy, ch. g. 5, Col. Van (Gilead-Kitty A.)
Morgan, J. S., ch. c. 2, Toltec (Magnet-Sally Sensible.)
Oliver, Dr. W. J., b. m. 5, Midget (Amigo-Little Pearl.)
Rieff, Lester, b. g. 4, Best Man (Florist-Effie C.)
Rieff, Lester, ch. c. 2, Foncasta (Fonso-Lucasta.)
Rogers & Piantoni, b. g. 2, San Francisquito (Emperor of Norfolk-La Colorado.
Rowell, Dr. H. E., ch. f. 2, Cap and Gown (Wadsworth-Red Dress.)
Sink, W. B., Jr., ch. c. 2, F. E. Shaw (Magnet-Viola.)
Sink, W. B., Jr., b. f. 2, Wiggins (Sam Lucas-Palantine.)
Sink, W. B., Jr., ch. g. 4, Glendenning (St. Carlo-Glenlivet.)
Smith, E. B., ch. f. 2, Blissful (Magnet-Bliss.)
Stover, H., br. h. 5, Kenilworth (Sir Modred-Queen Bess.)
Tate, S. P. & Co., br. m. 5, Cherries (Tenny-Puffer.)
Wals, L. O., br. g. 4, Bassenzo (Bassetlaw-Firenzetta.)
West, C. C., ch. g. 4, Estado (Emperor of Norfolk-Florentina.)
West, C. C., b. m. 4, Louwelsea (Rey El Santa Anita-Leola.)
Wilkerson, P., ch. c. 2, Sol Smith (Russell-Lady Goldsmith.
Wilkerson, P., b. c. 2, Fox Lake (Waterlevel-Violette.)
Young, Caesar, b. m. 5, Tower of Candles (Candlemas-Duchess of Towers.)
Young, Caesar, b. f. 2, Annie Marie (To El Rey-Miss Gentry.)

The Mott Handicap, for 3-year-olds and upwards—Entrance $5; $25 additional to start; $400 added, of which $80 to second and $40 to third. Weights to be announced at 10 a.m. the day before the race. Winners of other than a selling purse race after the announcement of the weights to carry five pounds extra. One mile and a sixteenth.

Blasingame, L. A., b. g. 5, Grafter (Cicero-Leap Year.)
Curl, James, b. h. 4, Bragg (Siddartha-Castarice.)
Forth, D. E., b. g. 5, M. F. Tarpey (Bassetlaw-Idle.)
Donahue, A., b. g. 4, Dr. Shorb (Nomad-Janovera.)
Jarrett, V., blk. h. 5, Cambaceres (Idalium-Candid.)
Hackett, John, ch. h. 4, Yellow Tail (Watercress-Paloma.)
Kirk, J. L. & Co., ch. g. 4, Ultruda (Sabine-Glovilana.)
Mulkey, Cy, ch. g. 4, Col. Van (Gilead-Kitty A.)
Roth, H. M., ch. g. a, Wachusett (Sir Dixon-Nina Archer.)
Rowell, Dr. H. E., ch. g. 4, Quiet (Goldfinch-Silence.)
Rowell, Dr. H. E., blk. c. 3, Athleroy (Athleling-Elsa Rosalind.)
Speirs, W. J., b. c. 2, Diamante (Santiago-Lady Diamond.)
Stover, H., br. h. 5, Kenilworth (Sir Modred-Queen Bess.)
Stover, H., b. h. 4, Howahe (Iroquois-Sif. Jr.)
Sixth Ward Stables (C. V. Tupper,) b. g. 3, Cazador (Santiago-Lizzie B.)
Webb, George, b. g. a, Solon (Cleveden-Arethusa.)
Benjamins, Tony, br. m. 3, Annie F. (Lew Wet-Idaho.)
Linnell, A. M. & Co., ch. g. 3, Dr. Worth (Dr. Hasbrouck-Mokahi.)
McAllester, J. J., b. c. 2, Horatius (Oddfellow-Kinda.)
Rowell, Dr. H. E., blk. c. 3, Athleroy (Athleling-Elsa Rosalind.)
Smith, E. B., b. f. 2, Iras (Masseo-Fanilla.)
Speirs, W. J., b. c. 2, Diamante (Santiago-Lady Diamond.)
Sixth Ward Stables (C. V. Tupper,) b. g. 3, Cazador (Santiago-Lizzie B.)
Wilkerson, P., ch. c. 2, Waste Nicht (Fonso-Lucasta.)
Wilkerson, P., br. f. 3, Snowdrift (Bassetlaw-Snowdrift.)

Jonathan Club Stakes, for 2-year-olds—Entrance $5; $25 additional to start; $500 added, of which $80 to second and $40 to third. Winners of a stake of the value of $1000 to carry three pounds; of two of any value, five pounds extra. Non-winners of a stake allowed three pounds, and if such have not won three races, five pounds; two races, eight pounds. Maidens, fifteen pounds. Five and a half furlongs.

Abbotts, J. A., b. c. 2, Picture (Rey El Santa Anita-Little D.)
Blasingame, L. A., b. f. 2, Miss May Bowdish (Libertine-Phoebe F.)
Blasingame, L. A., b. c. 2, Dr. Rowell (Wernberg-Leap Year.)
Bonsall, E. J., b. f. 2, Monitrea (Santiago-Bellinda.)
Baldwin, E. J., ch. c. 2, Potrero Grande (Amigo-Rosebud.)
Carlisle, Sheridan A., b. c. 2, Carlisle (Umbrella-Rosalmo.)
Curl, James A., b. f. 2, Durbar (Kingston-Splendour.)
Fortin, D. E., b. c. 2, Pat Bulger (Prince Rudolph-Larkspeme.)
Gilbert, V., b. g. 2, Flea (Herald-Rosella.)
Hedges, W. M., b. f. 2, Lady Usk (Exile-Heather.)
Donahue, A., blk. f. 2, Eva D. (Nomad-Miss Willoughby.)
Morgan, J. S., ch. c. 2, Toltec (Magnet-Sally Sensible.)
Oliver, Dr. W. J., b. m. 5, Midget (Amigo-Little Pearl.)
Rieff, Lester, ch. c. 2, Foncasta (Fonso-Lucasta.)
Rogers & Piantoni, b. g. 2, San Francisquito (Emperor of Norfolk-La Colorado.
Rowell, Dr. H. E., ch. f. 2, Cap and Gown (Wadsworth-Red Dress.)
Sink, W. B., Jr., ch. c. 2, F. E. Shaw (Magnet-Viola.)
Sink, W. B., Jr., b. f. 2, Wiggins (Sam Lucas-Palantine.)
Sink, W. B., Jr., ch. g. 4, Glendenning (St. Carlo-Glenlivet.)
Smith, E. B., ch. f. 2, Blissful (Magnet-Bliss.)
Stover, H., br. h. 5, Kenilworth (Sir Modred-Queen Bess.)
Tate, S. P. & Co., br. m. 5, Cherries (Tenny-Puffer.)
Wals, L. O., br. g. 4, Bassenzo (Bassetlaw-Firenzetta.)
Webb, George, b. g. a, Solon (Cleveden-Arethusa.)
Weber, J., ch. g. 5, Searcher (Hindoo-Queen Regent.)
West, C. C., b. f. 4, Louwelsea (Emperor of Norfolk-Florentina.)
Wilkerson, P., b. c. 2, Fox Lake (Waterlevel-Violette.)
Young, Caesar, b. m. 5, Tower of Candles (Candlemas-Duchess of Towers.)
Young, Caesar, b. f. 2, Annie Marie (To El Rey-Miss Gentry.)

The Los Angeles Derby, for 3-year-olds—Entrance $10; $30 additional to start; $200 added, of which $75 to second and $50 to third. Colts to carry 122 pounds; geldings, 119 pounds; fillies, 117 pounds. Winners in 1903, of a stake of the value of $1100 to carry three pounds; of two such or of one of $2000, five pounds extra. Non-winners of a stakes to 1903 allowed five pounds; non-winners of a race of $500 in 1903, eight pounds; non-winners of a race of $400 in 1903, ten pounds. Maidens seventeen pounds. Allowances not accumulative. One mile and a quarter.

Blasingame, L. A., b. g. 3, Chileno (Tenny-Chemuck.)
Boyle, Tom, ch. f. 3, Step Around (St. George-Gadabout.)
Brooker, Mrs. K. G., b. g. a, Respirator (Surinam-Suwanee.)
Curl, James, ch. g. 4, Miracle II (Miracle-Annie L.)
Donahue, A., b. g. 4, Dr. Shorb (Nomad-Janovera.)
Fortin, D. E., b. g. 5, M. F. Tarpey (Bassetlaw-Idle.)
Gilbert, V., blk. g. 3, Cambaceres (Idalium-Candid.)
Jones, H. L., b. g. a, Headwater (Watercress-Headflower.)
Kirk, J. L. & Co., ch. g. 4, Ultruda (Saldne-Glovilana.)
Leach, Al, br. f. 3, Heather Honey (Oddfellow-Annie Clark.)
Meilin, J. D., gr. g. 4, E. M. Brattain (Captive-Leora.)
Meilin, J. D., b. m. 5, Princess Titania (Masetto-Queen Titania.)
Morgan, J. S., ch. c. 2, Toltec (Magnet-Sally Sensible.)
Rieff, Lester, ch. c. 2, Foncasta (Fonso-Lucasta.)
Rogers & Piantoni, b. g. 2, San Francisquito (Emperor of Norfolk-La Colorado.
Rowell, Dr. H. E., ch. f. 2, Cap and Gown (Wadsworth-Red Dress.)
Sink, W. B., Jr., ch. c. 2, F. E. Shaw (Magnet-Viola.)
Sink, W. B., Jr., b. f. 2, Wiggins (Sam Lucas-Palantine.)
Sink, W. B., Jr., ch. g. 4, Glendenning (St. Carlo-Glenlivet.)
Smith, E. B., ch. f. 2, Blissful (Magnet-Bliss.)
Stover, H., br. h. 5, Kenilworth (Sir Modred-Queen Bess.)
Tate, S. P. & Co., br. m. 5, Cherries (Tenny-Puffer.)
Wals, L. O., br. g. 4, Bassenzo (Bassetlaw-Firenzetta.)
West, C. C., ch. g. 4, Estado (Emperor of Norfolk-Florentina.)
West, C. C., b. m. 4, Louwelsea (Rey El Santa Anita-Leola.)
Wilkerson, P., ch. c. 2, Sol Smith (Russell-Lady Goldsmith.
Wilkerson, P., b. c. 2, Fox Lake (Waterlevel-Violette.)
Young, Caesar, b. m. 5, Tower of Candles (Candlemas-Duchess of Towers.)
Young, Caesar, b. f. 2, Annie Marie (To El Rey-Miss Gentry.)

NO BALL GAME.

TEAMS COULDN'T SWIM.

Owing to the rain of yesterday the fans were unable to see whether the Oaklands could live up to the reputation of that burg for mud horses. The Looloos, not being web-footed, could not swim, and no other method of locomotion seemed capable of dealing with the conditions at Chutes Park yesterday, so the game was called off. The Oaklands left for the north last night. The Looloos will get away tonight. They hook up with the San Francisco team at Oakland tomorrow, and will play a two weeks' series.

UNLUCKY THIRTEEN.

SENATORS FOUND IT SO.

[BY THE ASSOCIATED PRESS—P.M.]

SAN FRANCISCO, Sept. 27.—One of the most desperate baseball struggles ever fought on a diamond was the thirteen inning struggle today between the locals and Sacramento. The game throughout was a splendid spectacle of skill and striving for mastery, the players taking and accepting most difficult chances, and the pitching being in keeping with the rest of the game. In the ninth the visitors played even, and from that time to the finish the excitement of the onlookers was feverish. The locals closed the play in the thirteenth by making the winning run.

The morning game was an eight-inning affair, in which Lindsay's wildness was a bad feature. Sacramento had an easy victory.

Score:

Morning game:

SAN FRANCISCO.

	A.	B.	R.	B.	H.	S.	B.	P.	O.	A.	E.
Lynch, lf		4	0	0	0		0	1	0	0	0
Meaney, rf		4	0	2	0		0	2	0	0	0
Irwin, 3b		3	0	0	0		1	2	2	2	0
Krug, cf		4	1	1	0		2	1	1	0	0
Zearfoss, c		4	1	1	0		0	7	1	0	0
Pabst, 1b		4	1	2	0		0	7	2	0	0
Delmas, 2b		4	1	2	0		0	4	3	0	0
Raimond, ss		4	0	0	0		0	3	3	2	0
Lindsay, p		1	0	0	0		0	0	0	2	0
Totals		31	4	9	0		3	24	17	6	0

SACRAMENTO.

	A.	B.	R.	B.	H.	S.	B.	P.	O.	A.	E.
Casey, 2b		3	1	0	0		0	1	2	0	0
Hildebrand, lf		3	1	0	0		0	1	0	0	0
McLaughlin, rf		3	2	1	0		0	2	0	0	0
Eagan, ss		4	1	2	1		0	1	2	4	0
Townsend, 3b		4	0	1	0		0	1	2	2	0
Sheehan, 1b		4	0	1	0		0	10	0	0	0
Doyle, cf		3	1	1	1		0	2	0	0	0
Graham, c		3	0	0	0		0	6	1	0	0
Knell, p		3	0	0	0		0	0	2	0	0
Hogan, c		1	0	0	0		0	2	1	0	0
Totals		31	6	6	2		0	27	10	6	0

SCORE BY INNINGS.

	1	2	3	4	5	6	7	8	9	10	11	12	13
Sacramento	0	0	4	1	0	0	0	0	1	0	0	0	0—6
Base hits	0	0	1	1	0	0	2	1	0	0	0	0	1—6
San Francisco	0	0	0	0	0	0	0	0	1	0	0	0	0—1
Base hits	0	0	1	0	0	0	0	0	1	0	0	0	1—3

SUMMARY.

Three-base hit—Eagan.
Two-base hits—Delmas, Eagan.
Sacrifice hits—Hildebrand, 2; Hogan.
First base on errors—Sacramento, 4.
First base on balls—Keefe, 4; Lindsay, 11.
Left on bases—Sacramento, 14; San Francisco, 7.
Struck out—Keefe, 1; Lindsay, 1.
Hit by pitcher—Casey.
Double plays—Casey to Eagan to Townsend; Casey to Townsend.
Passed ball—Hogan.
Time—3 hours.
Umpire—McDonald.

Afternoon game:

SACRAMENTO.

	A.	B.	R.	B.	H.	S.	B.	P.	O.	A.	E.
Casey, 2b		4	0	2	0		0	3	2	1	0
Hildebrand, lf		4	0	0	0		0	2	0	0	0
McLaughlin, rf		4	0	1	0		0	1	0	0	0
Eagan, ss		4	1	2	1		0	1	2	2	1
Townsend, 3b		4	0	1	0		0	1	1	4	2
Sheehan, 3b		5	0	1	0		0	2	4	1	0
Doyle, cf		5	0	1	0		0	2	0	0	0
Graham, c		4	0	1	0		0	7	1	0	0
Knell, p		4	0	2	1		0	2	0	2	0
Hogan, c		1	0	0	0		0	2	1	0	0
Totals		40	2	11	2		0	27	11	9	4

SAN FRANCISCO.

	A.	B.	R.	B.	H.	S.	B.	P.	O.	A.	E.
Lynch, lf		4	1	1	0		0	1	0	0	0
Meaney, rf		4	1	1	0		0	2	0	0	0
Irwin, 3b		4	1	1	0		0	1	2	0	0

San Bernardino, Riverside and Orange Counties.

[NEWS REPORTS FROM TIMES CORRESPONDENTS.]

SAN BERNARDINO.

HAS LOST HER REASON.

SAN BERNARDINO, Sept. 27.—Mrs. Edward Turner, who attempted to commit suicide Friday night by cutting her throat with a razor, is slowly recovering from the effects of her injuries. Her mental condition, however, is unchanged, and it is feared that her mind is deranged. Yesterday she tore the bandages from her throat, but her husband's prompt action kept her from opening the wounds.

SUNDAY SIFTINGS.

Robert A. Hamilton of Roxbury, Or., who came here about two weeks ago in the hope of benefiting his health, died yesterday. He was a native of England, and the youngest son of the late Rev. Sidney Hamilton. The funeral services will be conducted at 10 o'clock Monday morning at St. John's Episcopal Church by Rev. P. H. Hickman.

The rumor has been given publicity that the helpers to the boilermakers in the Santa Fé shops here will "walk out" next Tuesday unless their demand for a raise in wages from $2 to $2.25 is granted by the railroad company.

W. B. Beamer, superintendent of the local division of the Santa Fé, arrived hom etoday from an eastern trip. On October 1 he will turn over the affairs of the office to his successor, I. L. Hibbard.

A Salt Lake construction train of thirty cars and locomotive will pass through this city about noon tomorrow over the Santa Fé tracks, bound for Daggett, the desert town where the new transcontinental road will connect with the Santa Fé.

Rev. W. P. Elsdon, a blind evangelist, preached at the Baptist Church this morning.

Rev. G. K. Berry of Portland, Or., occupied the pulpit of the Christian Church this morning.

The San Bernardino County Fruit Exchange is preparing to take active control of the fruit at Redlands, Highlands, Rialto and Colton, and will open an office in this city.

George Allen was arrested yesterday for stealing a bicycle belonging to County Treasurer Sibley.

Tobias Schmitt, for a long time an inmate of the County Hospital, was examined before Judge Bledsoe yesterday on an insanity charge. While it is evident that Schmitt is a little looney on religious subjects, the examining physicians, Drs. Hazelett and White, did not think he was a fit subject for the asylum, so he was returned to the hospital.

Judge Bledsoe yesterday granted the trustees of the First Presbyterian Church of Redlands permission to mortgage the property for $20,000, the money to be used in the erection of a new church structure.

A default judgment for $1751.26 was rendered yesterday in Judge Bledsoe's court for the plaintiff in the foreclosure suit of the Security Savings Bank of Los Angeles against F. N. Myers et al.

Miss Annie Buford has returned from an extended outing in the Eastern States and Canada.

Mr. and Mrs. D. R. Jones of Los Angeles are visiting at the home of their daughter, Mrs. G. H. McGinness.

Mr. and Mrs. G. A. McCarty of San Diego are guests of Mr. and Mrs. H. J. Allison.

Rev. D. H. Gillan, the newly-appointed pastor of the First Methodist Church of this city, preached his first sermon here today.

REDLANDS.

CHILD'S SKULL CRUSHED.

REDLANDS, Sept. 27.—Carl, the eight-year-old son of W. B. Covington, lies in the Redlands Hospital fatally injured by a kick from a horse. The little fellow was watching an employé of his father unhitch a team, and while the hired man was absent for a moment the child stepped too close to one of the animals, which kicked him. He was found a moment later a few feet away, unconscious, on the ground. An examination of his wound disclosed the fact that the heavy shoe of the horse had struck him on the side of the head, crushing the skull. The little fellow was at once conveyed to the hospital, where several pieces of the broken skull were removed, but the surgeons who are attending him hold out no hope for his recovery, and his death is expected at any time.

REDLANDS BRIEFS.

Rev. M. S. Savage, the new pastor of the Unitarian Church, preached his first sermon here this morning.

Rain began falling here about 6 o'clock this morning, and up to 6 p.m. .30 of an inch has fallen. Heavy showers are reported in the mountains.

SANTA ANA.

TODAY'S BOND ELECTION.

SANTA ANA, Sept. 27.—The polling places in the various wards for tomorrow's $100,000 bond election are as follows: First Ward, City Hall; Second Ward, Harris House on Fruit street; Third Ward; Banner mill on French street; Fourth Ward, shop next to Richelieu Hotel; Fifth Ward, Mr. Baker's barn on Palm street. Polls will open at 6 o'clock and close at 5 p.m. It is conceded generally that the schoolhouse bonds of $12,000 and the fire department apparatus bonds of $8000 will carry by an almost unanimous vote, and that the City Hall bonds of $20,000, despite some vigorous opposition, have an excellent chance of polling the requisite number of affirmative votes. Prospects for the $60,000 municipal lighting plant issue are also brighter now than before and supporters of the proposition affirm that it will carry, while its opponents are equally certain of defeating the issue.

ANAHEIM.

MOTHER COLONY NOTES.

ANAHEIM, Sept. 27.—The ladies of the Turner Sisterhood will entertain Turners and their families at Turner Hall next Sunday evening.

Anaheim district grammar schools opened the term with 381 pupils in attendance.

Frank Bruchausen, a clothing manufacturer of Brooklyn, N. Y., was here the past week looking for a place to locate in Southern California on his approaching retirement from business.

George Hatfield, father [illegible]eph and George Hatfield, celebrated his 88th birthday today at the home of Mr. and Mrs. Joseph Hatfield.

A. H. Eberhardt, who has been assistant Southern Pacific agent here for several months, has gone to El Casco, where he will assume the position of night operator.

Otto and Joe Baum have returned here after a year's absence, most of which was spent in the northern seas on a fishing vessel.

RIVERSIDE.

BREVITIES AND PERSONALS.

RIVERSIDE, Sept. 27.—Senator A. A. Caldwell and wife have returned from an eastern trip. At Ogden, Utah, Senator Caldwell attended the National Irrigation Congress as one of the representatives from California.

All interested in the organization of a strong football team at Sherman Institute are asked to attend the meeting at the Glenwood at 4 o'clock Monday afternoon.

A. A. Wood is at San Diego for a short stay.

N. H. Kingsley has returned from an eastern trip.

Mrs. Stuart Kearne and children have returned from an eight months' trip to New Zealand.

Mr. and Mrs. C. O. Alkire of Los Angeles, were guests over Sunday at the home of Mr. Alkire's parents here.

Miss Bertha Gross, principal of the public kindergarten school, has returned from Chicago, where she spent the summer.

The public schools will open tomorrow for the fall term.

OXNARD TO HAVE A MAGNIFICENT CHURCH.

CORNER-STONE LAID YESTERDAY WITH IMPRESSIVE CEREMONY.

Bishop Conaty Officiated, Assisted by Members of Clergy and Laity from Many Parishes—Knights of Columbus Attend Two Hundred Strong.

[SPECIAL CORRESPONDENCE OF THE TIMES.]

OXNARD, Sept. 27.—With all the pomp and ceremony that could be given to the occasion by clergy and laity, the corner-stone of Santa Clara Catholic Church was laid today. It was an event which will long be remembered by the Catholics not only of Oxnard but throughout Ventura county, for hundreds of members of the Roman church came to Oxnard to witness and participate in the services.

Rt. Rev. Thomas J. Conaty, bishop of the diocese of Los Angeles and Monterey, officiated, and was assisted by members of the clergy from various parishes, his principal assistants being Fathers Pujol and Laubacher. The bishop was accompanied from Los Angeles by several members of the clergy of that city, and by 200 or more members of the Knights of Columbus. They came on a special train and were entertained by members of the Oxnard church.

The priests participating in the ceremonies besides those named, were: Rev. George Donohue, secretary to the bishop; Rev. L. Glauber, Rev. Father Peter of Santa Barbara; Rev. P. Gerald Gay of San Diego; Rev. Father Maloney; Revs. J. Cody, John Martin, J. E. Lilley and William Gorsell of St. Vibiana College; Rev. E. Burns of San Fernando.

Bishop Conaty delivered an eloquent sermon. He offered his sincere congratulations to the pastor and people of Oxnard for the zeal, generosity and devotedness which they have manifested in the cause of religion and education, and assured them that their efforts for the new church and school were sources of edification to the whole diocese. After the services the visitors were entertained by the members of the local church. They departed tonight for Los Angeles on the late train.

The church, the corner-stone of which was laid today, will be one of the finest, if not the finest, in this county, and will be an edifice which would do credit to any large city. It will cost when completed more than $100,000, including the school building which will adjoin it.

PROPOSED NEW CATHOLIC CHURCH AT OXNARD.

VENTURA.

CHIEF DEPUTY TO RETIRE.

[SPECIAL CORRESPONDENCE OF THE TIMES.]

VENTURA, Sept. 27.—A change is brewing in the office of County Auditor and Recorder which will cause not a little surprise. John B. Wagner, the chief deputy in the office, will retire on the 1st of October. He has been asked to resign by Auditor and Recorder Argabrite to make room for his son, Joseph Argabrite. It is an entirely unusual proceeding, for there is no "politics" in the change. On the contrary, it is far removed from politics, for Auditor Argabrite, it is said, is simply making the change to keep as much as possible of the monthly salary of the office within his own family.

With the removal of Mr. Wagner from the Courthouse, the official longest in the county employ continuously will have stepped out. His going will be a decided surprise and somewhat of a sensation, for he was regarded as easily the best-posted individual in the county on county affairs, and his presence in the county buildings considered almost a necessity. He has stayed on and on through all sorts of political changes for nearly twenty years.

This is not the only change contemplated in the office. Mr. Eaves, who has filled the position of typewriter and stenographer for Auditor Argabrite, will retire on November 1 to open an abstract office in Santa Barbara.

BIG DISPLAY OF BEANS.

Appropriately enough, Ventura county will make beans the feature of its exhibit at the St. Louis Exposition. While limas will lead, all kinds of beans—and the county raises all kinds—will find place in the county prize show at the Missouri metropolis. It is not known just yet what form the bean exhibit will take. Perhaps the old mission will be done in beans, or a huge bean pot built of beans, or the Oxnard factory modeled in beans, to "show 'em" in Missouri what one California county can do. At the meeting in this city yesterday of the county commissioners to St. Louis, Frank Wiggins of the Los Angeles Chamber of Commerce was present, and the matter of Ventura's exhibit was thoroughly discussed and the decision to stick to beans as an exhibit fully determined upon.

VENTURA BREVITIES.

The two boy hobos, who stole the watch of Postmaster Wright of Saticoy, were up before Justice Eastin yesterday for preliminary hearing. The younger of the two was dismissed from custody, while the other was held to answer a charge of larceny.

The steamer Coos Bay on her last north-bound trip took the following produce from this port: Sixty-one boxes oranges, E. E. Crowell; 23 boxes lemons for Crumrine & Son; 100 boxes lemons for the Limoneria Co.; 80 boxes grape fruit, same; 37 sacks walnuts for F. E. Barnard; 1136 sacks of lima beans; 1060 pounds miscellaneous freight.

Frank Wiggins of Los Angeles wants the biggest pumpkin in Ventura county. Who will send it to him? He'll pay the freight.

SANTA BARBARA.

NO SURRENDER INTENDED.

[SPECIAL CORRESPONDENCE OF THE TIMES.]

SANTA BARBARA, Sept. 27.—Although the master plumbers of this city have no thought of conceding to the demands of the plumbers' union, set forth in the ultimatum recently issued by that body, there is a strong probability that a portion of the men will return to work tomorrow morning, without exacting the conditions of the ultimatum from their employers.

The Boeseke-Dawe Company, one of the largest plumbing houses in the city, has several large contracts to perform within a short time, and although the firm locked out its plumbers some weeks ago in sympathy with the Ott Hardware Company, it had no direct disagreement with the plumbers' union, and the former employés are anxious to come back to work. The management of the Boeseke-Dawe Company will probably take back the union plumbers and tinners, but if this action is taken no conditions as to what jobs are to be done or what men are to work on the jobs will be entered into. Manager Faulding of the Boeseke-Dawe Company stated yesterday that the firm would be very careful not to take any actionable which would be objectionable to either the Master Plumbers' Association or the Citizens' Alliance, and that if the union men were taken on again it would be without any concessions on the part of the company.

DEFEATED THE VISITORS.

F. S. DeVoin's selected team of Los Angeles ball players will have to return home without having accomplished the object of thir visit. Today the team failed in its second attempt to gather in the scalps of the locals, losing by a score of 2 to 5. Bob Whalen, who pitched for Oakland a few days ago in Los Angeles, was in the box for the visitors, and was touched off for 9 hits by the locals. Roy Hitt pitched for Santa Barbara, holding DeVoins heavy hitters down to six safe connections.

The Santa Barbara team will play two games in Los Angles next Saturday and Sunday against the Alhambra team. By its five straight victories over Alhambra, and the recent defeat of the picked team of Los Angeles players, the local team has won the right to the title of champion of the semi-professional class in the south. The games in Los Angeles will the first that the team have played off the home grounds, and much interest is felt in the result.

The German state gives to one university more than the British government allows to all the universities and university colleges in England, Ireland and Scotland together.

A Fine Thing.

Fine for pen or pencil. BANK STOCK paper is the best. Lazarus sells it. See the watermark.

Murine Eye Remedy.

For Reboel Children's eyes. Acts as an Eye Food. Strengthens Weak Eyes. Cures Sore Eyes and Granulated Lids. Murine doesn't smart—it soothes eye pain. Sold by druggists and opticians, 50c.

Newman's L. A. Co. Tract Directory.

Just published. Book and page of record of every tract. No. 609 Mason Operahouse.

ARIZONA.

IRE TIMBER SUPPLY REACHED BY NEW ROAD.

LINE THROUGH SIERRA MADRE AN IMPORTANT ONE.

Valuable Concessions Secured from Mexican Government—Residents of Yuma District Interested in Water Storage—Large Enrollment at the Territorial University.

TUCSON (Ariz.), Sept. 26.—That the Development Company of North America will start from Douglas with its new railroad into the Sierra Madre Mountains of Sonora and Chihuahua, is now assured. The line will be of greater importance than generally realized. The constructing corporation has a concession from the Mexican government for the timber of a magnificently-forested region, lying on the very crest of the Sierra Madre. The trees, mainly white and yellow pine, are of immense size and the timber from them is of the best quality. At the present time practically all mining timber used in the Southwest is brought from Puget Sound. This demand it is proposed to entirely satisfy from the Mexican forests, with equally good timber at much lower cost. The new line will be a scenic route of remarkable beauty and will be through a temperate region for its entire length. Connection will be made with the Mexican Central Railroad with the expectation of handling practically all the Pacific Coast business of that road. Several engineering parties have been working through the Sierra Madres for the past year, under the direction of Chief Engineer Drake of the Phoenix and Eastern road, by means of which line, from Benson, connection is to be had with the main Santa Fé line.

TERRITORIAL NOTES.

Rodeo is a new station on the El Paso and Southwestern Railroad, but whether it is in New Mexico or Arizona is a point that has been passed up by the inhabitants and the land offices to the authorities at Washington. It is probable a special survey will have to be had to determine the question. The station has already become an important shipping point for cattle and for lumber from the Chiricahua Mountains.

Albert Steinfeld, of the firm of L. Zeckendorff & Co., L. H. Manning and a number of other responsible residents of Tucson, have applied to the City Council of Tucson for a franchise to maintain and operate a local telephone system.

George H. Maxwell, chairman of the Executive Committee of the National Irrigation Congress, will address the residents of Yuma, September 28, on the subject of water storage. The farmers of the lower Colorado Valley already have formed a water users' association on the plan of that which has been so successful in the Salt River Valley, and are hopeful of governmental aid in the development of the hundreds of thousands of fertile land lying around Yuma. The following day Mr. Maxwell will be in Tucson, the guest of the local Chamber of Commerce. In the evening he will deliver an address at Elks' Hall.

The Yuma Valley Land and Water Company has put into operation one of the most effective suction dredges ever built, with capacity of 125 cubic yards per hour, with engines of only forty-horse power.

The Territorial University at Tucson is now in active operation with an enrollment of about 150. President Babcock, newly appointed to his position, is in charge, but will not be formally inaugurated till about November 10. It is proposed to make the occasion one of considerable formality. The principal address of the day is to be delivered by President Benjamin Ide Wheeler of the University of California, from whose college Prof. Babcock comes to Arizona. Prof. F. Yale Adams, late president of the University of Arizona, has secured a professorship in the University of the Pacific at San José, Cal.

Joseph Vally, a workman in the Copper Queen smelter at Bisbee, was killed Thursday afternoon while at his work under the converters. A mass of almost molten matte, together with a massive iron plate that had failed to sustain the weight upon it, fell upon the unfortunate workman without warning, crushing him to the ground, dead before he fell. The Coroner's jury decided that no one was to blame.

Rafael Bedoya, shot August 1 at Gila City, by Chico Madril, died in Yuma a few days ago from the effects of his wound. Madril is in custody. The shooting was the outcome of a dispute concerning the ownership of a calf.

Gould, the one-armed murderer of John Colwell, is in custody. The crime was committed in the Chiricahua Mountains a fortnight ago. Colwell, described as a sober and well-esteemed man, was shot down from ambush on a mountain trail.

A loss of about $100,000 has been suffered by the Cananea Consolidated Copper Company in the burning of its store at Cananea, on the mesa. The stock was insured, but not the building. The structure will be rebuilt at once.

The Episcopal congregation at Douglas is to build a brick church at a cost of $3000.

W. C. Greene is reported to have told in Tucson that, at the depth of ninety feet, at a point nine miles north of Cananea, and near the railroad, a flow of oil was struck in a well that was being bored for water for the railroad. The drill has been sunk to the depth of 1500 feet, but neither oil nor water appears to have been struck in paying quantity.

The annual fiesta at Nogales is closing, after two weeks of celebration of the liberty of Mexico. As usual, gambling was the main feature of the fiesta, a score or more different kinds of games of chance being maintained wide open.

Annually in every Mormon settlement is celebrated "Old Folks Day," whereon old settlers and patriarchs in the faith are made the honored guests of the community. This year the reunion for the upper Gila Valley, with its several thousands of Mormon settlers, will be held at Thatcher, picnic style.

A Territorial convention of cattlemen is to be held in Tucson October 12, coincidently with a meeting of the Live Stock Sanitary Commission.

Andres Rebell has resigned as Supervisor of Pima county.

Dr. Ralph B. Linn of Benson and Miss Louise G. Edwards of Los Angeles were married yesterday in Tucson at the Willard Hotel. Rev. T. C. Moffett of Trinity Presbyterian Church was the officiating clergyman.

CURE FOR WEAK MEN

VACUUM DEVELOPER

and invigorator. Quickly restores lost strength, cures Varicocele, Stricture, prostatic troubles, etc. Strengthens and develops weak and debilitated organs. Write or call for illustrated book explaining our perfected treatment, sent plain sealed free. OUR PHYSICIANS CURE all diseases of men by safest and best methods. Hours 9 to 5

Modern Appliance Co., 113 North Main St. Los Angeles.

Cremo

The Smooth Smoke

The Cream of the Islands

The Largest Selling Brand of Cigars in the World

5¢

The Band is the Smoker's Protection

Men Cured

Weakness, Varicocele, Specific Blood Poison, Contracted Disorders, Spermatorrhea, Stricture and Piles.

If you suffer from any of the weaknesses or diseases of men, you are the very person we wish to talk to. We GUARANTEE A CURE in every case we take. Ask for free book.

OFFICE HOURS—9 a.m. to 8 p.m.

Dr. Russel & Co., 112 N. Main St.

THE DR. WONG CO.

And Chinese Herbs

INVESTIGATE our past twenty years in city; learn what our medicine has done for the sick. Herbs and medicine for sale. Best of reference to responsible people. Sanitarium and office

713 SOUTH MAIN STREET.

BLOOD AND SKIN DISEASES

Our remedies are entirely new and contain no mercury or iodides of potash, and we positively cure Scrofula, Cancer, Indolent Ulcers, Eczema, Pimples, Hernia, Varicocele, Opium, Habit, Catarrh, Rheumatism, Stricture, Piles and all Private Diseases. Office 332½ South Broadway, Rooms 211 to 213, 221 West Second St.

MELVIN E. SYKES, M. D.

BIG G CURES in 1 to 5 days. Guaranteed not to stricture. Prevents Contagion. THE EVANS CHEMICAL CO. CINCINNATI, O. U.S.A.

MEN Use Big G for unnatural discharges, inflammations, irritations or ulcerations of mucous membranes. Painless, and not astringent or poisonous. Sold by Druggists, or sent in plain wrapper, by express, prepaid, for $1.00, or 3 bottles $2.75. Circular sent on request.

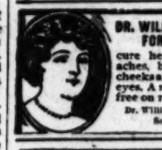

DR. WILLIAMS' PINK PILLS FOR PALE PEOPLE cure headaches and backaches, bring color to pale cheeks and brightness to dull eyes. A new book for women free on request. Dr. Williams Medicine Company, Schenectady, N. Y.

DR. PIERCE'S GOLDEN MEDICAL DISCOVERY FOR THE BLOOD, LIVER, LUNGS.

Dr. McLaughlin's Electric Belt

Cures Rheumatism, Nervousness, Poor Circulation of the Blood, Varicocele and Loss of Vital Force. It cures to stay cured. Call and get my book free, or enclose this ad and I will send the book, sealed, free.

DR. M. D. McLAUGHLIN, 139 South Spring Street, Los Angeles.

B.B. SELF RAISING BUCKWHEAT

HYOMEI CURES CATARRH.

Sold under absolute guarantee of cure or money refunded.

DEAN'S DRUG STORE.

Ivory Soap

IT FLOATS

PARIS CLOAK AND SUIT CO.

Importers and retailers of Ladies' Cloaks, Suits, Skirts and Waists. Tailored garments to order. 257 S. Broadway. Telephone Red 2126.

AUCTION.

AUCTION

The adjourned at Hotel Ramona will be continued

Monday, Sept. 28,

At 2 p. m., at which time we will offer some of the best Bedroom Furniture and Carpets, Rugs, etc., also Office, Dining room and Kitchen Furniture, including one Iron Office Safe, all of which will be sold to the highest bidder.

C. M. STEVENS, Auctioneer.

Office 208 Tajo Bldg. Phone Red 2204.

Auction

Furniture and Carpets

143 West 5th, Wednesday, Sept 30th.

Bed Room Suits, Folding Beds, Brass Beds, Dressers and Commodes, Chiffonier, one handsome old walnut Bed Room suit, cost originally $600.00; Hall Mirrors, sideboards, Leather Couches, Box Couches, Parlor Furniture, Oak Extension Tables, Chairs and Rockers, Mattresses, Refrigerators, Carpets, hangings.

RHOADES & REED, Auctioneers.

Auction

1635 West 7th

Tuesday, Sept. 29, 10 A. M.

1 Fine Demorest & Son's Piano, Birds' Eye Maple and Oak Bed Room Suits, 1 Brass Enameled Bed and Dressers, Mattresses and Bedding, 1 Fine Mahogany Davenport and other Parlor pieces, Music, Dressing Case and Chiffonier, Dining Table and Chairs, Dishes and Glassware, &c. Also Velvet Rugs and Carpets, Lace Curtains, Draperies, Brica-Brac, &c.

RHOADES & REED, Auctioneers.

THOS. B. CLARK

123 SOUTH B'WAY. Tel. Home 1907, Green 1178.

"SICKNESS IS A SIN"

But to Neglect is a Greater Sin.

I DO NOT EXPERIMENT.

I TREAT ALL DISEASES OF

MEN AND WOMEN

I make my own medicine. I cure my patients. It will pay YOU to come and CONSULT ME.

DR. FORDEN 324½ S. SPRING ST.

Dr. O'Brien, Genito-Urinary Diseases, Contracted Diseases, Unnatural Discharges, Prostatic Affections and kindred ailments Quickly and Permanently Cured.

Specialist.

Blood poison and complications thoroughly eradicated. Diseases and weakness of the nervous system scientifically treated and cured.

Hours, 10 to 4. Evenings 7 to 8. Sundays, 10 to 12.

431½ South Spring Street.

Cement Contracting

For Good Work and Low Prices apply the

HOME CO'Y, 223 Douglas B'ld'g

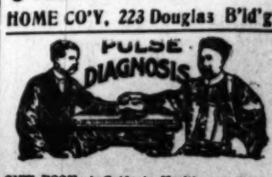

GIFT BOOK—A Guide to Health and How to Keep Well. By Dr. T. Fee Yuen and his brother, Dr. T. Leung. Gives a diagnosis without asking a question. Costs nothing.

TEE POO & WING HERE CO., 933 S. Olive st. Los Angeles, Cal.

THE TIMES will furnish the Bates-Hawley Triple AAA rural mail box to its patrons for $2.75. The regular retail price being $3.50. This box is the very best on the market for service on rural routes, being made of heavy sheet steel, with an excellent outside treatment, enabling it to withstand the severe tests it will be subjected to from a constant exposure to the climatic conditions.

Full particulars will be furnished on inquiry.

THE TIMES-MIRROR CO.

CURE FOR WEAK MEN

On 10 Days' Trial and approval Dr. Lawrence's wonderful new scientific Vacuum Developer and Invigorator with its many patented improvements (not sold by others) is quickly and permanently restores lost strength, cures Pelvic, sexic, sriesure, premature weakness, nervousness, and all kindred troubles and strengthens and Develops Debilitated organs. A successful and simple home treatment. Write or call for illustrated book, It shows male system and explains how to operate treatment. Sent plain sealed, FREE. The old instrument as shown on the right and as advertised by others, we sell for $5.00. We have no branch offices; we have no agents to deal with us you deal direct.

Write For Full Explanation.

HEALTH APPLIANCE CO.

6 O'Farrell St., San Francisco

Special Bargains

COLUMBIA BICYCLES

LADIES' AND GENTS' BICYCLES

Installments. Old machines taken in trade.

W. H. Whitesell & Co.

604 S. Broadway.

RUPTURE

CAN BE CURED.

Buy the Surgical Appliances of

PROF. FANDREY,

No Medicine, Operation or Injection. Lady Attendant.

648 S. MAIN ST. L. A.

Notice of Stockholders' Meeting.

TO THE STOCKHOLDERS OF THE FARMERS' & MERCHANTS' NATIONAL BANK OF LOS ANGELES:

PLEASE TAKE NOTICE that a meeting of the stockholders of the Farmers' & Merchants' National Bank of Los Angeles, California, will be held at the banking house of said Bank in the city of Los Angeles, State of California, on Tuesday, the 13th day of October, A. D. 1903, at three o'clock in the afternoon of said day, at its office, the principal place of business, to wit: No. 120 North Main street in the city of Los Angeles, county of Los Angeles, State of California, for the purpose and object of considering, and voting upon the proposition, with the assent of two-thirds of its stockholders, and the approval of the Comptroller of the Currency, to increase its capital stock from one million dollars ($1,000,000.00) divided into ten thousand (10,000) shares, of the par value of one hundred dollars ($100.00) each, to one million, five hundred thousand dollars ($1,500,000.00) divided into fifteen thousand ($15,000) shares, of the par value of one hundred dollars ($100.00) each, and to sell the five thousand (5000) shares to be issued to accomplish said increase in the capital stock, for the sum of two hundred dollars ($200.00) per share, and to increase its surplus from five hundred thousand dollars ($500,000.00) to one million dollars ($1,000,000.00).

By order of the Board of Directors.

September first, 1903.

CHAS. SEYLER, Cashier.

Notice of Assessment.

Murray M. Harris Organ Company (a corporation). Location of principal place of business, Los Angeles city, California.

NOTICE is hereby given that at a meeting of the directors of The Murray M. Harris Organ Company, held on the 11th day of October, 1903, an assessment of ten cents per share, being ten per cent. thereof, was levied upon the subscribed capital stock of the corporation, payable immediately to William Ramsay, the secretary of said corporation, at the company's office and principal place of business, Number 1315 East Seventh street, Los Angeles, California. Any stock on which this assessment shall be unpaid on the 9th day of October, 1903, will be delinquent and advertised for sale at public auction, and unless payment is made before, will be sold on the third (3d) day of November, 1903, to pay the delinquent assessment, together with costs of advertising and expenses of sale.

WILLIAM A. RAMSAY, Secretary.

Office, No. 1315 East Seventh street, Los Angeles, California.

Los Angeles County: Its Cities, Towns and Villages.

[NEWS REPORTS FROM TIMES CORRESPONDENTS.]

PASADENA PIONEER GOES TO THE BEYOND.

DEATH OF DAVID RAAB, WHO SAW THE CITY'S BIRTH.

Kicked by a Horse on Thursday and Never Recovered—Ornithologists Plan Bird Protection—Numerous Petty Offenders in New City Jail.

PASADENA, Office of The Times, No. 36 South Raymond avenue, Sept. 28.—David Raab, one of the oldest pioneers of this section, in point of term of residence, died at 1 o'clock a.m. yesterday. Death was the result of a kick by a horse, but the physicians who attended the deceased during his last moments are of different opinions as to just what brought on dissolution immediately. Mr. Raab had been injured years ago, and a few years ago was so severely gored by a bull that he almost died. It may have been that his death was due to nervous shock or that he was crushed against the wall of the stable and his abdomen, already delicate, was internally injured. The accident which occurred on Thursday left no wounds visible save some bruises on the legs. Mr. Raab had been bandaging the leg of a fractious colt. When found he was taken to his bed, which he never left.

The dead man was well known in this vicinity. He was born in Germany sixty-two years ago and came to Illinois when 17. He settled in South Pasadena in 1870, buying sixty acres which he planted to small fruits. At that time Pasadena was a sheep ranch. The nearest neighbor was J. De Barth Shorb, who had a winery near Shorb station, in existence today. Mr. Raab served for a time as manager of the winery and was also in the grape and wine business for himself. He served for years as a South Pasadena School Trustee.

As the country grew up around him he sold off most of his property and a few years ago went into the dairy business. This business has prospered until a year ago last April it grew to such proportions that it was incorporated under the name of the Raab Creamery Company. Elaborate buildings were erected and branches were established in numerous other towns.

Mr. Raab leaves two sons by his first wife, Carl Raab, who is vice-president of the company, and Phillip Raab, who is manager of the Orange county interests. His second wife and two daughters survive him.

The funeral will be held at 10 a.m. on Tuesday from the parlors of Reynolds & Van Nuys.

ORNITHOLOGISTS MEET.

Thirteen members of the Southern California Cooper Ornithological Club met on Saturday evening at the home of Prof. Joseph Grinnell of North Marengo avenue. An interesting program was rendered. F. S. Daggett of this city contributed a paper that dealt with some peculiar nesting habits of the cactus wren. He told how one of these birds had built a nest on the cross poles of the San Gabriel Electric Company's line, seeming to know that the electric wires would defy human assault.

O. W. Howard, a member, who is now in Arizona sent a paper upon the habits of the warlike flycatcher, giving also some observations of the other birds of the Territory. Prof. Grinnell, who recently visited the Channel Islands, told about the birds to be found on Santa Cruz Island.

The club decided to take up the protection of the birds that are beneficial to the farmer and rancher, aiding the Farmers' Club and the Humane Society in their efforts. W. Scott Way of Altadena broached the idea and made an effective plea for it. A committee of Dr. Garrett Newkirk, H. J. Leland and W. Scott Way was selected to get up a list of these friendly birds for presentation to the County Supervisors with a request that an ordinance for their protection be passed.

Among the visitors were J. Eugene Law of Pomona, Feudge of Redlands, Irving of Santa Monica, Swarth of Los Angeles, Robertson of Los Angeles, Judson of Los Angeles, Virgil Owen of Los Angeles, B. Franklin of Tulare, while Pasadena was represented by W. S. Way, Walter Richardson, Dr. Garrett Newkirk and others.

POLICE GRIST.

The new City Jail contains at present as many prisoners as could doubtless have been squeezed into the one recently abandoned. They are all waiting to say "Good-morning, Judge," today and reflecting upon what an unlucky thing it is to break the laws on Saturday, which is always followed by Sunday and no court.

John Bryant and John Carpenter were gathered in late Saturday night for disturbing the peace of Woodman Hall, and its contained assemblage of Dutch dancers. They are said to have come out from Los Angeles with the avowed intention of doing up Pasadena's bad men. Somebody heard him make this threat on an electric car, it is alleged. Bryant is reported to be a prize fighter. The men tried to get bail, but it was not forthcoming.

Dr. S. H. Churchill is again in jail. He was found lying in a gutter near the electric power-house. When searched he disclosed three bottles of whisky that he said he got at Long Beach. He will likely get a long time in which to sober up, as his case is chronic.

Another late Saturday unfortunate is Al Charlbes, who is accused of having assaulted battery upon the person of a Pasadenan who lives near him in the Arroyo Seco.

J. W. Sullivan is also among those present. "Vag" is written after his name.

RAPPENINGS.

Today the public schools reopen for the season. Strenuous efforts have been made by Superintendent Graham and his assistants to provide accommodations for the youngsters, and no trouble is anticipated in stowing the future Presidents and Martha Washingtons away.

The rain has been falling in this neighborhood pretty steadily since yesterday morning, with prospects of more. It has been a slight drizzle, however, enough to inspire the umbrella trade.

A. I. Gammon and family have returned from fifteen months' stay at Vernon. They will reside at No. 181 North Madison avenue.

The Woman's Union of the Presbyterian Church expects to hold an all-day meeting today. Luncheon will be served at 12:30 p.m. Mrs. Walter Raymond will sing in the afternoon.

Dr. Ralph Arnold of the United States Geological Survey is expected to arrive here shortly from the north to visit relatives.

There was special music and a sermon by Rev. Henry Blanchard of Newburgland at the Universalist Church yesterday afternoon in celebration of the centennial of the Winchester profession of faith.

For mantels or tiling try Baker, 30 West Colorado.

Go to Glasscock's for picutre framing. Wadworth sells paints.

SANTA CATALINA ISLAND.

GRADERS BEGIN WORK.

AVALON, Sept. 27.—It was a most unusual sight for the streets of Avalon, which greeted those astir at 8 o'clock this morning, and one could imagine they were within the heart of some mining country or in some desert where commerce is carried on through the medium of caravans. The unusual sight was eight big wagons, each drawn by four horses or mules, with some smaller teams, and extra horses, and a small army of cholos, filing through the streets on up the stage road en route for Sherer's grading camp at Eagle's Nest. It was an imposing parade especially for the quiet island town of Avalon.

General Manager Stanton states that in all probability this grading crew, when they have finished the work of constructing the road to Little Harbor, thus connecting Avalon and the Isthmus by wagon road, will be turned loose on the big boulevard project planned between the Isthmus and Johnson's Landing, or Emerald Bay. This boulevard is to be six miles in length, and was planned by one of the greatest landscape architects of the United States, who characterized this driveway as the foundation for one of the most beautiful and picturesque drives within his knowledge.

RETURN OF THE WHALES.

Early in the summer the waters of the channel betwen here and the mainland were simply alive with whales. For weeks scarcely a steamer came over that did not report sighting a number of whales on its trip, and many of the visitors to Avalon while out fishing or rowing had adventures with these monster cetaceans. The whales suddenly took their departure some two months ago, and until yesterday none had been seen for a long time. The passengers on the Hermosa yesterday were treated to a sight of three big whales which came up a number of times quite near the vessels and proceeded to "blow" for the delectation of those present. Besides the exhibition by the whales there were several enormous schools of flying fish which arose from the water in great numbers on the approach of the steamer, scurrying away like frightened birds in search of safety. Two big sharks were also sighted, and those aboard who have crossed the ocean say they have never on an ocean voyage seen so much of marine life as on that trip across the channel.

ISLAND BREVITIES.

A passenger on the Hermosa on its trip over to the island this morning, who was amusing himself by trolling a line from the steamer's stern was surprised and delighted by catching a thirty-pound albacore.

W. J. Dry, a conductor on the Redondo Railroad, accompanied by his wife and daughter, is at Hotel Windsor for two weeks.

B. E. and R. P. Rhodes of Los Angeles took quarters at Hotel Windsor yesterday for a week.

Mrs. F. W. Lilly, wife of the operator at the wireless station, went over to Los Angeles yesterday.

The Marine Restaurant will be reopened tomorrow under a new management, Sindey Jehl, R. W. and W. Brown having taken charge.

Mrs. S. M. Coy and daughter, Miss Willie Coy, went over to Los Angeles for a couple of weeks' visit. Mrs. Coy has bought a cottage and will return and spend the winter here.

Mr. and Mrs. William J. Savage of Columbus, O., who have spent the past three months at Avalon, leave for Los Angeles tomorrow, where they will spend the winter.

D. A. Zeazler of Denver, who is touring the West, made a flying trip to Avalon today, purposely to visit the wireless station and see how messages are sent without wires.

LORDSBURG.

PERSISTENT BURGLAR.

LORDSBURG, Sept. 27.—For several years a number of burglaries have taken place in this town, but the thieves have never been caught. With few exceptions nearly all have been committed by sneak-thieves. These burglaries have become so frequent that the people are determined that they must cease, and from the preparations made by many of the citizens it is hoped that the man will leave town in a coffin instead of his usual mode of exit.

Last night the home of Charles Wolfe was burglarized and while nothing of value was taken, the robbery was extremely audacious, the thief taking great chances. Wolfe is a hard-working, industrious man, and he and his wife occupy part of the house, while the other part is occupied by Mr. and Mrs. Ziegenfuss, who draw a pension of $25 per month. It is evident that it was some of this cash the thief was in quest of, but fortunately he got into the wrong house, and procured little for his pains. Entrance was made through the kitchen window, and every cupboard and drawer in the house was ransacked in search for cash. In one room the clothes were all taken out of the closets and examined and laid on a table. Entering Wolfe's bedroom the thief ransacked his clothes and searched every corner of the room, but stole nothing, disdaining to take even the watch. Close to the bed on which Wolfe and his wife were sleeping was a lamp, and the burglar while groping around knocked this to the floor, breaking the chimney. This evidently frightened the burglar away, although it failed to wake Wolfe or his wife, who slept on unconscious of the presence of any intruder. Mrs. Ziegenfuss, however, heard the noise, but thought Wolfe was up and around. The burglar left no clew to his identity.

SAN PEDRO.

CONCESSION OPPOSED.

SAN PEDRO, Sept. 28.—Discussion concerning the water frontage asked for by Col. Luke Kelly, at Tuesday's meeting of the City Council, continues, and unless all signs fail there will be a lively tilt before the concession is granted. The belief is pretty general that the property is desired for purposes other than the erection of a bath-house, and it is learned that much pressure will be brought to bear against the lease of the frontage.

It developed last evening that J. C. William, a Los Angeles real estate broker, has offered the city $5000 for the property sough by Kelly. Willman owns three lots, comprising 770 feet of water front, adjoining these holdings, and desires the whole strip of land for business purposes.

PREACHER'S ARM BROKEN.

Rev. F. D. Seward, pastor of the San Pedro Presbyterian Church, sustained a fracture of the left forearm yesterday. He was pulling weeds in his front yard, and when one came out too easily and he was thrown on his back, his arm being twisted under his body in such a manner that the bone was broken.

SAN PEDRO POINTS.

Rev. Benjamin Hartley, rector of the Church of Our Savior at San Gabriel, preached in St. Peter's Episcopal Church this evening.

The operatta, "Triumph of Love," will be presented at the Wetherby Opera-house Friday evening, October 9, by local talent. The cast will compose nearly 100 young people.

Mr. and Mrs. William Crain will leave October 1 for an extended trip through the Northwest. They will visit in Washington and Oregon, remaining away about two months.

A meeting of Druids was held last evening at which arrangements were made for the reception of the grand officers of the order, who are to come here Saturday and institute a new grove.

Miss Olive Peterson will accompany her father to Umpqua River Wednesday aboard the schooner Lucy, of which he is master.

SANTA MONICA.

SEASIDE NOTES

SANTA MONICA, Sept. 27.—Carl Rapp caught a halibut of unusually large size from the pleasure pier with a smelt hook yesterday. The catch was too big to lift by the hook and was dragged ashore.

William S. Porter, a fruit grower of Hanford, is at the Arcadia, and is anxiously awaiting reports of rain in that region. "There are," he said today, "3500 carloads of raisins now drying. A rain might cause serious damage, or at least a heavy expense in running the raisins through artificial dryers."

William Lyons of New York, A. H. Pratt, J. M. Stacy and D. S. De Van of Los Angeles and H. W. Gerber of Redlands are staying at the Arcadia.

THE OIL INDUSTRY

UNIQUE CORPORATION BY OIL WELL OWNERS.

EFFORT TO SECURE TITLE TO ONE WHOLE SECTION.

Land to Be Leased to Present Holders to Avoid Litigation—Important Point in Suit Over Lands in the McKittrick District.

[SPECIAL CORRESPONDENCE OF THE TIMES.]

BAKERSFIELD, Sept. 27.—The owners of section 25 in the Midway field, thirty-seven in number, have just organized a unique corporation. It is known as Section Twenty-five Oil Company, and is incorporated under the laws of California. It is capitalized at $40,000, par value of shares $1, and the incorporators and directors are: Timothy Spellacy, T. E. Sullivan, Thomas O'Brien, J. F. Dooley and C. A. Barlow of Bakersfield; G. W. Parish of Pylema, Kern county, and H. P. Dover of San Pablo, Contra Costa county.

Unlike other oil companies, this company has no authority under its charter to drill wells or develop and prove the property in any way. Its sole functions, as set forth in the articles of incorporation filed today, are as follows:

"The application for a United States patent of the lands belonging to said incorporators; the defense of suits at law or otherwise concerning said lands; bringing such suits as may be necessary to clear the title of said lands, and for leasing said lands or any part thegeof, with power to raise such money as may be necessary for the above purposes and no other."

The object of organizing the company is to do away with the continual annoyance arising from so many individual's holding interests in the lands. Many transfers have been made in the past and great abstracts costing enormous sums have to be prepared every tim etransfers are made. Many of the owners of the property reside in the East, some in Europe, and to procure the signatures of all these to any documents necessarily consumed much time transfers are made. Many of the trouble is removed. The company will have its office in Bakersfield, and will lease the property to those operating it, so that there will be no material changes in this respect.

IMPORTANT POINT INVOLVED.

A suit is now pending in the Superior Court involving the title to some of the most valuable oil lands in the McKittrick district ownad by the Western Petroleum Company. Besides the lands directly involved, the suit will effect indirectly the holdings of several other companies. The case in question is that of William H. Boynton vs. the Western Petroleum Company et al. The plaintiff is represented in the case by Attorneys James F. Peck and C. C. Boynton of San Francisco, and the defendants by Henry Ach.

The Western Petroleum Company acquired its title to the lands from the State to which they were conceded by the Federal government under the agricultural college law. This enactment, however, expressly exempted mineral lands from its provisions, and for this reason the plaintiff disputes the company's title. In his answer to the complaint Attorney Ach admits that the lands are now mineral in character, but denies that they were always such or that they were such at the time they were ceded to the State, alleging on the contrary that the commissioner of the land office decided at that time that they were not mineral in character, and it is claimed, that, in a legal sense, this fixed their status for the time being. As it is admitted that they are mineral in character the suit raises the interesting point whether or not the character of lands can ever change in a legal sense or otherwise.

The attorneys for the plaintiff have filed a demurrer and notice of a motion to strike out nearly all of the answer filed by the defendants. This will be heard on October 12 and is based on the ground that the parts in question are conclusions of law and not allegations of facts; that they are "irrelevant and immaterial;" that they

CASTORIA

For Infants and Children.

The Kind You Have Always Bought

Bears the signature of Chas. H. Fletcher

ANIMALS AND ACTORS ON LONG CIRCUS TRAINS.

RINGLING BROTHERS' SHOW WILL ARRIVE HERE WEDNESDAY.

Four Score Double-length Cars Used to Transport the Big Circus—Great Street Pageant With Animals on Exhibition in Open Cars.

Early Wednesday morning the long circus trains of Ringling Bros. will come here from Santa Ana and the army of show people will go into camp for two days' exhibition. It takes more than four score of cars, most of them double length, to haul the enterprise from place to place. The circus is to be here Wednesday and Thursday and performances will be given afternoon and evening at 2 and 8 o'clock. Wednesday morning at 9 o'clock the pageant will leave the show grounds and wend its way through the principal downtown streets.

There will be twenty-five tableau floats, gorgeous structures of cost and color, upon which will be grouped typical figures in familiar scenes from the important nations of the earth. Most of the animal dens will be open. Fashionable traps, crack military companies, typifying foreign nations, a herd of elephants, gaily-gowned women riders, smart men whips, a mounted military band, a hair-lifting clown band, all sorts of "Merry Andrews," forty plodding elephants, meekly marching camels and a lot of other oddities of more or less interest, if not actual fascination, will be individual items in the three-mile display of circus glories.

The little baby elephant, Baby Boo, will be left at home, as will the little baby dromedary, and other infant mites of wild animal nature. Thus nursery department is one of the biggest attractions of the big show.

In a dramatic spectacle, called "Jerusalem and the Crusades," Ringling Bros. bring forward a distinct circus novelty. Pageants and ballet spectacles have been seen before under circus canvas. This is the first time, however, that the scenic appointments of a theater have been used to tell a story.

Twelve hundred characters, 200 dancing girls, 2000 costumes, special scenery, electrical and calcium effects, and original music signify the importance of this feature. This novelty will take up about thirty minutes of time and precede the circus programme proper. There are more than 300 acts in the arenic bill, and the performers are gathered from the four corners of the eath. Among the famed in their different ways are the Dollard troupe, the Nelson family, the Fortune Brothers, the Rios, the St. Leon family, the Tybell sisters, the Leon sisters, the Flying Fishers, the Potter family and the Alvo trio. Among the accomplished horsemen and horsewomen are John Rooney, Mike Rooney, Rhoda Royal, Rena McCree, Albert Crandall, the Hobsons, Dolly Julian, May Davenport, Ida Miaco, Daisy Leon and too many more to mention here. Rhoda Royal's sixty-one-horse act, Pearl Souder's three groups of performing elephants and Capt. Webb's two troupes of educated seals, are wonderful examples of animal training.

Seats for any of the performances may be bought Wednesday and Thursday at Bartlett's music store for the same prices charged at the wagons on the show grounds.

VISITING PYTHIANS.

Officers of High Rank in the Order Here to Inspect Work of the Local Branches.

Maj. Brad Sargent of Salinas, Grand Chancellor of the Knights of Pythias of California, is at the Westminster with Gen. C. F. McGlashan of Truckee, head of the Uniform Rank of the Knights of Pythias of the State. Accompanying them are Maj. T. A. Nerney, chief-of-staff of Gen. McGlashan, and prominent in the California Naval Militia; Gen. H. Schaffner, Col. T. J. Crowley and Maj. E. W. Langenbach of San Francisco, and Maj. C. W. Long of Truckee. Col. Crowley is a Past Supreme Representative, and Gen. Schaffner a Past Commander-in-Chief of the Uniform Rank of the State.

Grand Chancellor Sargent is here on an official visit, and the local Knights, including the Third Regiment, Uniform Rank, stationed in this city, will turn out in force tonight to greet him at Knights of Pythias Hall. A special uniformed escort from the regiment will escort the visiting officials from the hotel to the hall.

AS ONE DEAD.

Unknown Man at County Hospital Unconscious from Blow Delivered by Compton Citizen—Bad Head.

An unknown man was taken unconscious to the County Jail from Compton yesterday noon, supposedly in a stupor from whisky. It was soon discovered that his senseless state was due to a great welt on his head caused by a blow from a club made by a fellow-companion, and he was removed to the County Hospital.

The injured man was unconscious at a late hour last night, and it was impossible to ascertain his name or the extent of his injury. Owing to the large swelling on the head the physicians were unable to determine whether the man's skull was fractured or not.

It is said that he "got gay" with a Compton man and the latter gave him a fearful bat on the head with a club. The victim walked half a block to a

Gas cook stove economy.
Keep the flame blue.
The mixer does it. A yellow flame says "too much gas and not enough air; adjust the mixer; more air."
Lighting back says "too much air; adjust the mixer; less air."
No more difficulty than with gas light.

Itching piles quickly cured. Doan's Ointment.

No trouble, no unpleasant sensations; works like magic. At any drug store.

The World's Best Polish

GORHAM SILVER POLISH

The result of years of experiment
The best result with the least trouble
All responsible jewelers keep it 25 cents a package

"Charity may cover a multitude of sins—perhaps it does, but beauty covers more."

The word pardons much in well dressed people.

"That's Our Business"

Making your old garments look like new.

We are Cleaners, Dyers and Pressers

LADIES'
Waists cleaned and pressed.....50c to $1.25
Skirts cleaned and pressed.....75c to $1.50
Kid gloves cleaned.....10c to 75c

MEN'S
Suits dry cleaned and pressed.....$1.25
Coat, vest, dry cleaned and pressed...$1.00
Pants dry cleaned and pressed.....50c

We call for and deliver garments same day if necessary.

The L. A. VALET

L. HOWARD WINEGAR, Mngr.
717 SOUTH BROADWAY
Former y the Pantitorium
Main 1253 PHONES Home 6515

$2.00 per month keeps a suit each week dry cleaned and pressed. Called for Mondays, delivered Thursdays.

THE NORTH WESTERN LINE

The North Western-Union Pacific Excursions

afford unusual opportunities for an economical and satisfactory journey to

Chicago and the East

Excursions Every Day

Personally conducted parties leave Los Angeles Tuesday, Wednesday, Thursday and Friday of each week. Choice of routes.

For full information apply to or address
J. H. PEARMAN, Assistant Manager,
250 South Spring Street,
Los Angeles, Cal.

UNION PACIFIC OVERLAND ROUTE

Welsbach

Imitations are cheaper priced but genuine Welsbachs cost less, because they last.

All Dealers.

This Shield is on the Burner

WELSBACH QUALITY

Heiskell's

Heiskell's Ointment accomplishes astonishing cures of skin diseases, after the most powerful internal remedies have failed. After bathing the part with Heiskell's & Co. Tar Soap and it will quickly remove all Blotches, Pimples, Eruptions and Sores. Cures Tetter, Erysipelas, Salt Rheum, Scald Head, Itch, Ringworms, Ulcers, Piles, Barber's Itch; relieves and heals Burns and Scalds. Makes the skin soft and beautiful. Prescribed by physicians for half a century. At druggists 50c. Send for free book of testimonials.

JOHNSTON, HOLLOWAY & CO., Philadelphia.

Ointment

SCALP HUMORS

Crusts, Scales and Dandruff, with Loss of Hair,

Instantly relieved and speedily cured by warm shampoos with

CUTICURA SOAP

And light dressings of Cuticura, purest of emollient skin cures, when all else fails.

The Eyes

of the world have many imperfections—we fit glasses scientifically—extreme care.

Adolph Frese
126 S. Spring

ROYAL Baking Powder

Absolutely Pure.

Made from Pure Grape Cream of Tartar.

Feel Your Pulse

If it beats fast, then slow—skips beats, your heart is weak and should be treated at once. Dr. Miles' Heart Cure is the best and safest remedy.

Sold on guarantee. Send for book on the heart. Dr. MILES MEDICAL CO., Elkhart, Ind.

SOROSIS

$3.50

Ask to See the Sorosis Health Leather

SOROSIS SHOES REPAIRED ON ORIGINAL LASTS

SOROSIS Shoes Shined Free

A. J. WITHERELL

—WITH—

CRANDALL'S Grand Leader

327-329 So. BROADWAY.

HAVE been treated by Dr. Schiffman for years. I have tried all his different methods and can say unhesitatingly no dentist or physician has ever operated with such success or skill. In extracting my teeth he did it without any pain to me. It is a great pleasure to me to recommend him and his method of treatment. MILO M. POTTER, Prop. Van Nuys Hotel and Hotel Potter, Santa Barbara.

Ten years ago a reputable D. D. S. of Va. told me that a certain molar tooth could not be satisfactorily saved and that it would probably not be of service for one year. It has not only served me for ten years, as Dr. Schiffman saved and crowned it, and comparatively speaking without pain, I sing his praise.

L. M. ANDREWS, Pastor M. E. Church, South, Cor. 6th and Mateo Streets.

On account of some unfortunate experience I had in the extraction of my teeth I became a great coward in this respect. Today Dr. Schiffman extracted one of my very refractory teeth without causing me one particle of pain. D. K. TRASK, Judge Superior Court, Los Angeles.

Dr. Schiffman extracted a tooth for me absolutely without pain. His advertising phrase, "Didn't Hurt a Bit," is literally true. R. D. HOLABIRD, Pacific Electrical Works, Under Nadeau, First St.

EVERAL years ago Dr. Schiffman did some crown and bridge work for me which has proved entirely satisfactory. The work was done painlessly and with great skill. It gives me great pleasure to recommend him. IRVING R. SMITH, L. A. Times.

Dr. Schiffman has put in almost an entire upper bridge for me. The bridge is perfect in every respect, and I can use it as well as my natural teeth. The work was promptly and painlessly done. J. F. WILL, 901 West Twelfth.

Dr. Schiffman pulled two of my wisdom teeth, and to didn't hurt a bit; on the contrary, the sensation was pleasant. GUY C. HAHN, Vice-Pres. Rees-Pub. Co.

It is with pleasure that I state that I have had several teeth filled by Dr. Schiffman, and that he filled and extracted the nerve and filled the root of one of my teeth, and put on a porcelain crown, which cannot be distinguished from a natural tooth, all of which was done without pain. JUDSON R. RUSH, Of Davis & Rush, Attorneys, 2 Rogers Blk.

I have had porcelain crown work and some filling done, also had one teeth and roots extracted by Dr. Schiffman, and take great pleasure in recommending his method to anyone wishing dental work done without pain. MRS. C. T. W. SCHRAMM, Mother of Palmes Schramm, Cor. Austin and Wadsworth.

Dr. Schiffman has put in a very satisfactory piece of bridge work for me and I cheerfully recommend him to anyone in need of dentistry. F. FLORENTINE, 1852 North Main St. County and City Criminal Photographer.

About a year ago I had a solid gold bridge put in by Dr. Schiffman. The work was absolutely painless, and has proved entirely satisfactory, and I cannot say too much in praise of the doctor. GUS BASLER, 215 W. First St.

Dr. Schiffman extracted my teeth and replaced same by bridge work. He also treated and filled two teeth, which I thought were too far gone to save. The above work was all done painlessly and is perfectly satisfactory. M. A. POLLARD, 717 Central Ave.

This is to certify that Dr. Schiffman did some crown work for me seven years ago and the work is as good today as it was when he finished the job. E. J. McKENZIE, Police Officer, 1422 Essex St.

I have had fourteen teeth extracted positively without pain by Dr. Schiffman. L. E. CARLSON, Custodian Park Commission.

Have just had a large back tooth extracted by Dr. Schiffman; had been benefiting, but it was only a trifle and gave no pain. PHILIP A. DAY, Deputy City Assessor.

SCHIFFMAN METHOD DENTAL CO.,
107 N. Spring Street. Open Evenings and Sunday Forenoons.

Without Pain

We save you pain; time and money, you simply pay for a little more than actual cost of material, and "WE DO THE REST" we furnish our time

FREE

We will do this just long enough to introduce ourselves, our painless methods and our work. Take advantage of this opportunity.

COME AND SEE

and be convinced. We do just as we advertise and we consider this a good and inexpensive way of introducing and establishing ourselves. All work and material used guaranteed to be the very best. None better can be had anywhere, no matter how much you pay. Give us a trial and be convinced.

DENTAL PARLORS

108 North Spring Street, opposite Hale's.
Open day, evenings and Sunday forenoons.

TRUSSES Elastic Hosiery Made to Fit

W. W. SWEENEY, 421 South Broadway until Sept. 1, 213-214 S. Hill after Sept. 1

THE CITY IN BRIEF.

NEWS AND BUSINESS.

New Pastor.

Rev. W. N. Price has come from Knoxville, Tenn., to take charge of the pastorate of the Cumberland Presbyterian Church at Highland Park.

Dice Shakers Arrested.

Luke McGluke and James Green were arrested yesterday evening by Patrolman W. E. Smith for shaking dice for money in a South Main street cigar stand.

Geological.

Julius Koebig, Ph.D, city chemist, will lecture before the geological section of the Academy of Sciences at the Woman's Club House on Figueroa street Monday evening. Subject, "The Deposits of Alkali Salts." This subject is of special interest to mining men. The public is invited.

J. E. Betzold Dead.

John E. Betzold, father of Mrs. E. L. Doheny and of Mrs. Crampton Anderson of this city, died at his residence No. 134 East Avenue 40, early Saturday morning, aged 64. The cause of death was cancer. Mr. Betzold was a native of Pennsylvania and had lived in Los Angeles twelve years. The burial will take place today at Evergreen Cemetery.

Another "Empty" Gun.

Robert McMillen, an eighteen-year-old youth, employed at the California brickyards on Stephenson avenue, was playing with a cheap revolver at that place yesterday evening, and in the course of his experiments a bullet was discharged through the palm of his left hand. He was taken to the County Hospital.

Handsome Street Completed.

The improvement of Avenue 66 from Pasadena to the northern city limits is practically completed, and it is now one of the handsomest streets in the city. The valuations have risen along this street since these improvements were undertaken, and several handsome residences will be built there during the winter. The work on Avenue 63 is completed, but has not yet been accepted by the city.

Temple Baptist Pulpit.

Rev. Robert Burdette has gone East on a two months' lecture tour, and the pulpit at Temple Baptist Church was occupied yesterday by representatives of the missionary societies. Next Sunday morning Rev. Ray Palmer, one of the prominent Baptist pulpit orators of the Middle West, will speak, and it is expected he will be the regular preacher during Mr. Burdette's absence. Dr. Palmer is from Chillicothe, Mo.

Drunk's Narrow Escape.

The providence that protects drunks was especially good to Harry Kennedy, inebriated, yesterday afternoon. Kennedy tried to walk over a wall of "green" masonry, where a building is being constructed at First and San Pedro streets. The bricks toppled over on Kennedy and kept a-tumbling until all the whisky was scared out of him in beads of sweat. Kennedy was rescued without having sustained any more serious injuries than a few slight bruises.

May Succeed Ward.

Rev. W. C. Jenkins of Hamilton Square Baptist Church, San Francisco, preached at the Central Baptist Church at both morning and evening services yesterday, and it is understood is a candidate for the pastorate of that church, from which Rev. Philip Ward recently resigned. It is also among the rumors that Dr. Ray Palmer, who is coming to supply the Temple Baptist Church during Mr. Burdette's absence in the East, may be given a call to the pastorate of Central Church.

Trautwein Inquest.

An inquest was held yesterday on the body of Solomon Trautwein, who died Saturday morning from bullet wounds received at the hands of an unknown assailant on the night of September 17, and the following verdict was rendered: "We, the jury, find that deceased came to his death from a gunshot wound inflicted by some person to the jury unknown." Autopsy Surgeon Campbell testified that the blood poisoning which started from the wound in the stomach, was the cause of death. No evidence to show who is the baker's murderer was obtainable.

Last Relic Going.

The Los Angeles Railway Company has a large force of men at work on its Central-avenue line, relaying the old track from Thirty-first street south to the city limits. The track being replaced by heavy ties and rails was laid originally for the horse cars which used to run out to Vernon before it became a part of Los Angeles. Some time ago the road was double-tracked, but the old line was left undisturbed while an up-to-date track was laid beside it. Yesterday the workmen had reached Vernon avenue with the new track, and they will finish this week.

Embryotic Church.

At the session of the Methodist annual conference just closed in this city, a Boyle Heights young man named Fred L. Ross was appointed by Bishop Cranston to the pastorate of the Euclid Heights Church. Mr. Ross is a candidate for the ministry, and the church to which he has been appointed is, so far, in the embryotic stage. A large tent used by one of the other city churches has been secured and set up out at Euclid Heights, and services were held there yesterday. The new enterprise will be backed by the Boyle Heights Methodist Church, as a sort of home mission work.

Dust is Laid Now.

Before the rain residents of the district along East First street, between the old power-house on Chicago street to the end of the electric car line, were making vigorous complaint against the dust nuisance, which, they said, was never so bad. More than 1000 vehicles pass daily over East First street, not to speak of funeral processions to the three cemeteries beyond; and the numerous electric cars, and this thoroughfare is connected with all the routes to the southern settlements. It is alleged that under the present régime the street rarely has had more than one sprinkling daily. The residents of the street are preparing a petition to present to the City Council, and asking for better sprinkling service.

Five-cent Fare.

The residents of the extreme southern part of the city are happy because a 5-cent fare has been declared on the San Pedro line from Slauson avenue. When the road was under the Hook management the people living south of Santa Monica avenue were compelled to pay 10 cents to come up town. Some of the young folks, however, do not rejoice in the change of management of the Traction system. Formerly the school children were permitted to use their tickets at any time, day or night, and even during vacation. It has been a practice among them to buy up a big lot of tickets just before school closed, so that they could ride on them all through the summer season. Since Huntington assumed control all this has been stopped and now school tickets are only allowed in strict compliance with the franchise conditions; that is, between the hours of 8 a.m. and 6 p.m., in actual passage to and from school, thus cutting out Sundays and holidays as well as the vacation period.

BREVITIES.

Real estate advertisers and others: Hereafter all real estate and other classified "want" advertisements for Sunday insertion must be in The Times office not later than 11 o'clock Saturday night in order to be properly classified. All small advertisements received after this hour will be printed under a special heading of "Too late to Classify." Special request is made of those telephoning "Liners" to do so before 10 p. m. each night.

If you want to know all about Avalon and Catalina Island, who's there, and what's doing, send 50 cents to The Times office for a month's subscription to "The Wireless," Avalon's new daily, published by the Times-Mirror Company. It prints "All the News All the Time" concerning the enchanted isle, and tells big-fish stories every day.

Spier, the ladies' hatter, is showing the smartest and most elegant line of millinery in the city. Spier, ladies' hatter and milliner, 121 South Spring street, sole agent for Croft's Fifth-avenue tailored hats and Connelly turbans.

Furs remodeled, D. Bonoff, 212 S.Bway

The Ordeal of Ordeals.

"Gimme a brandy, waiter; a big one."

"Isn't that a pretty stiff drink for this time in the morning?"

"Not when your backbone needs the lot of stiffening mine does today."

"What's the matter?"

"Everything—and one over. 'Nother brand, waiter."

"Business troubles?"

"Nixee. Domestic."

"You don't mean it?"

"You bet I do. Bring the bottle, waiter."

"Whew! You haven't quarreled with your wife, I hope?"

"Worse'n that."

"With your mother-in-law? You poor unfortunate—"

"Worse'n that."

"Why, what on this earth is worse?" Oh, with your cook?"

"Worse'n that. 'Nother bottle, waiter, and see is you can't find some with some strength to it; this tastes like water."

"Say, old man, for heaven's sake, go slow. The first thing you know ——"

"Nonsense. I've got to keep my courage at the sticking point some way or fly the city."

"What under the sun has got your nerve like this?"

"I've—I've—oh, it's awful—awful."

"Steady, old chap. What is?"

"Why, I've—heaven help me—Ive promised my wife to go with her this afternoon to have the baby's photograph taken. Bring a dozen bottles, waiter."—[New York Times.

MARRIAGE LICENSES.

The following marriage licenses were issued Saturday from the office of the County Clerk.

John I Moore, aged 25, a native of Arkansas, and Maud H. Phelan, aged 22, a native of Arkansas, both residents of Rivera.

Edward Bontty, aged 25, a native of Oregon, and Alice Novotny, aged 18, a native of Illinois, both residents of Santa Monica.

Charles Guy Steele, aged 23, a native of Kansas, a resident of San Diego, and Charlotte L. Bennett, aged 23, a native of Kansas, a resident of Waterville.

Robert Biggart, aged 21, a native of New York, and Harriet Armstrong, aged 21, a native of Colorado, both residents of Los Angeles.

Giles Sullivan, aged 30, a native of Pennsylvania, and Christiana L. Lindskow, aged 23, a native of California, both residents of San Pedro.

Arnol G. Miller, aged 23, a native of Pennsylvania, and Mattie Way, aged 22, a native of Iowa, both residents of Los Angeles.

Fletcher Gordon, aged 23, a native of Georgia, and Mary Carter, aged 21, a native of Georgia, both residents of Riverside.

Webb F. Norfleet, aged 41, a native of Tennessee, and Elizatbeth Redford, a native of Oregon, both residents of Los Angeles.

Richard A. Sheppard, aged35, a native of Indian Territory, and Georgia L. Bellupa, aged 23, a native of Missouri, both residents of Los Angeles.

Gonzalo Vasquez, aged 40, a native of Mexico, and Adelina Padilla, aged 32, a native of Mexico, both residents of Los Angeles.

George G. Anderson, aged 40, a native of Canada, and Eva Alexander, aged 39, a native of California, both residents of Los Angeles.

DEATH RECORD.

RUSSELL—At late residence, No. 550 South Los Angeles street, September 25, 1903, Rowena M., wife of R. W. Russell, aged 73 years. Funeral at parlors of Breese Brothers, Broadway and Sixth, Monday at 10 a.m. Interment Evergreen.

LATTIMORE—In this city, September 27, 1903, D. J. Lattimore, aged 37 years, only brother of Mary J. Lattimore. Funeral from the residence of his aunt, Mrs. Ellen Dunn, No. 803 S. Grand avenue, Tuesday, September 29, at 8:30 a.m. Requiem mass at St. Vibiana's Cathedral at 9 a.m. Elmyra, N. Y., papers please copy.

MOODY—At the residence, Fourth and Euclid, September 27, 1903, Lucy, wife of William Moody, aged 31 years. Funeral at Breese Bros' parlors, Tuesday at 10 a.m. Friends invited. Interment Evergreen.

BETZOLD—John E. Betzold died September 26, 1903, at his late residence, No. 121 East Avenue 40, aged 64 years, leaving a wife and two daughters, Mrs. Edward L. Doheny and Mrs. Crampton Anderson. He was interred in Evergreen Cemetery Sunday afternoon at 2 o'clock from the parlors of Breese Bros., Rev. George A. Hough officiating. Mr. Betzold was for fourteen years a resident of Marshalltown, Iowa, and for the past twelve years has resided in Los Angeles. About three years ago he retired from active business. He was a tender and loving husband and father and since his residence in this city has won for himself and family many friends who will mourn his loss. Marshalltown papers please copy.

Orr & Hines Co., Funeral Directors.

After October 1, I will be in San Francisco part of the time. During my absence, Mr. John W. Edwards (my brother-in-law) will have charge of the business. The balance of the force will remain the same, including Mrs. Connell. FRED A. HINES, President.

Los Angeles Transfer Co.

Will check baggage at your residence to any point. Office, 141 W. Fifth st. Tel. M. 49 or 249.

Robert Sharp & Son, Undertakers.

Lady assistant. 639 S. Spring st. Main 1029.

Breese Bros.' Co., Undertakers.

Broadway and Sixth. Lady assistant in attendance night and day. Tel. Main 242.

Pierce Bros. & Co., Undertakers.

310 S. Flower. Tel. S. 127. Lady attendant.

Peck & Chase Co., Undertakers.

433-435 South Hill. Tel. M. 61. Lady attendant.

City Transfer Company, 519 S. Main.

Trunks, inside district, 25c. Tel. M. 55.

Automobile Livery.

231 and 233 South Main street. Tel. Main 732. Electric, steam, gasoline.

F. M. Parker, Plumbing. Phones 564.

We stop leaks. 620 South Spring street.

If You Want to Go East C. Haydock, Agent Illinois Central R.R., 228 South Spring.

LOS ANGELES LODGE, No. 42, F. and A. M., will confer the Second Degree this evening.
WM. F. GRIGGS, Secretary.

HOLLENBECK LODGE, No. 319, F. and A. M., will confer the Second Degree Tuesday evening, September 29. J. WILLDICK, Sec'y.

GLASSES

Eyes Tested Free

And glasses correctly fitted.

Gold-filled frames with best lenses..... $3

Geneva Watch & Optical Co.

305 S. BROADWAY.

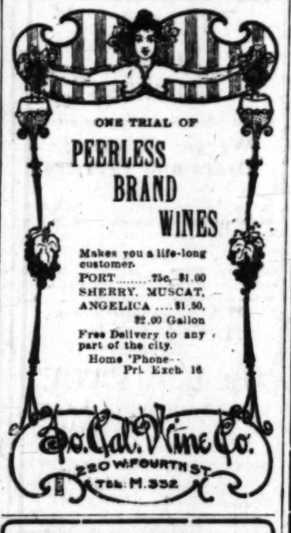

ONE TRIAL OF

PEERLESS BRAND WINES

Makes you a life-long customer.

PORT.....75c, $1.00
SHERRY, MUSCAT, ANGELICA.....$1.50, $2.00 Gallon

Free Delivery to any part of the city.

Home 'Phone—Pri. Exch. 16

So. Cal. Wine Co.

220 W. FOURTH ST. Tel. M. 332

To Please a Woman.....

Is not so difficult if you have the right goods. New line just in. Wrist Bags, Chatelaines, Netsuki Purses, Traveling Bags and Suit Cases.

Leather Goods Department.

Sanborn, Vail & Co., 357 S. Broadway

Relief for sore, tired, aching, perspiring feet in Victoria Foot Powder. It heals and soothes. 15 cents.

BOSWELL & NOYES, Third and Broadway.

One of the new Fall Waists that we show today

While on your Monday shopping tour don't fail to notice our windows, then come in and inspect the new fall styles in Machin tailor-made waists and ladies' fancy neckwear.

MACHIN SHIRT CO.

HIGH GRADE SHIRT MAKERS

124 S. Spring St.

ADVANTAGES OF ENDOWMENT POLICY IN THE

Mutual Benefit Life Insurance Co.

of Newark, New Jersey.

It enables you to save money. It pays in annual dividends a good rate of interest. It creates a fund available later in life when productive energies are on the decline. You can obtain a loan from company on the policy at any time. And all this time it is protecting your family by assuring them the payment of a definite amount to your wife or family in case of your death.

It will save you money to talk with me about advantages of all kinds of MUTUAL BENEFIT INSURANCE

WALTER H. FISHER

Southern California Manager, 412-413 Bradbury Bldg., Los Angeles. Home Tel. 5500; Tel. James 4151.

The Estey Piano

Is an honest piano at an honest price

Geo. J. Birkel Co.

343-347 S. Spring Street

If, like Mark Twain's trousers, yours are getting too short because worn too long, you would do well to take a peep at our showing of Fall trouserings.

You would do particularly well to get out $7.00 and get into a pair of our trousers imbued with aristocratic "Brauer-Krohn" grace of hang and faultless fit. See our pretty Fall vestings.

BRAUER & KROHN,

Tailors to The Faultless

128-130 S. Spring St., and 114½ S. Main St.

PHONES—John 3116—Home 2695

Clean Linen!

Our modern machinery and large facilities insure clean linen—no stretching out of shape of shirts either.

Rough Dry 5c Pound

All flat work starched and ironed. Watch for the yellow wagons.

814 S. MAIN ST. PHONES HOME 1250 MAIN 1250

CLEAVER'S

"You Can't Go-A-Miss"

If you buy one of our line of KAUFFMAN, PONTIAC, STAVER, DEAL OR BAIN VEHICLES

They comprise everything from a road cart to a farm wagon, and represent the best for the money in every style of vehicle. An investigation will prove it.

Baker & Hamilton

130-136 North Los Angeles St.

Big Profits

Are very pleasing, but the policy of smaller profits and larger volume of business, which we are pursuing, we believe will pay better in the long run.

PARROTT'S Tenth and Main

Builders and Retailers of Vehicles

Eye Care

Get good glasses if your sight is poor. We fit good glasses accurately.

BOSTON OPTICAL CO.

Kyle & Granicher, Props.

235 South Spring Street

Newmark's Momikir Japan Tea is the kind of Tea you are looking for.

SWELL GOWNS

No standing to be fitted. SCHELL'S PATENT ADJUSTABLE FORM

For Dressmaking

626 South Broadway

DRINK THE GENUINE

RUSSIAN KUMYSS

—The great health drink
—At DEAN'S FOUNTAIN
—5c a glass or by the bottle 35c

SECOND AND SPRING—FIFTH AND MAIN

Patent Medicines

Drugs and all Prescriptions always lowest at

The Sun Drug Co.

9 STORES

"The Reliable Furniture House."

IRON BEDS . . . $2.45

Special this week, full or ¾ size. White iron beds with brass knobs. Regular price $2.50.

Eastern Outfitting Co., Main 2788. 544-46 S. Spring St. Home 2909.

Screen Doors 75c. Window Screens 35c.

ADAMS MFG. CO.

740-742 S. MAIN ST. TEL. M. 1273.

PERSIAN AND TURKISH RUGS

PAUL COURIAN, 412 S. Spring.

USE California Cream of Lemon INSTEAD OF SOAP.

W. & J. Cummings'

MAKER TO WEARER DIRECT.

FOOT FORM SHOES

SCHOOL SHOES FOR BOYS AND GIRLS

The kind that will stand hard knocks and will wear well, at prices low enough to please parents, and in materials good enough for the liveliest youngster.

GOOD SHOE REPAIRING.

FOURTH AND BROADWAY

Dr. Deimel (LINEN-MESH) Underwear

If a man tells you he has a cold, ask him what kind of underclothing he wears. He will probably say wool.

Tell him to try Dr. Deimel Underwear, and you won't have to ask him how his cold is again.

All Deimel garments bear the Dr. Deimel Trade Mark.

For sale at best houses everywhere.

CROWN PIANOS

Obtainable only at "Crown" headquarters.

"CROWN" OWNERS DO NOT EXCHANGE "CROWNS" FOR OTHER PIANOS.

No "Crowns" are ever advertised as having been "turned in as part pay" for other makes, which proves our statement—shows how well the "Crown" satisfies every demand put upon it, and enhances the value of its guarantee as to first quality in all component parts. Your used instruments taken as "part pay" if you desire.

GEO. P. BENT, MANUFACTURER CHICAGO

Los Angeles Representative

Pacific Music Co.,

437-439 SOUTH BROADWAY

STYLISH RIGS GO TO Hawley, King & Co. BROADWAY & FIFTH

ONE BOTTLE CURES McBurney's Kidney and Bladder Cure

Is a positive cure for Rheumatism. One dose relieves; one bottle cures. Send 25c to W. F. McBurney, 226 S. Spring St. room 403, Los Angeles, Cal., for five days treatment. Express prepaid. Druggists.

HUTCHASON

HUTCHASON DENTAL CO., 431½ South Broadway.

FANCY ROCKERS

That last and give comfort.

J. F. Martin

853-855 So. Broadway.

Wheel Chairs Sold or Rented.

Parmelee Art Rooms

Every lover of Art Pottery, Cut Glass, Bronzes, etc. is invited to view this display.

PARMELEE-DOHRMAN CO., 232-4 S. SPRING ST.

DR. WALTER T. COVINGTON

PROPHYLACTIC DENTISTRY.

239½ S. Spring Street—first entrance north of Christopher's.

BRENT'S The Great Credit House

530-532-534 South Spring St.

INNES SHOE CO.

233 SOUTH BROADWAY
231 WEST THIRD ST.

REGAL SHOE STORE

A. S. VANDEGRIFT, Mgr., 232 W. 3rd St., Los Angeles

Rambler Touring Cars Are Safe and Handy. The price is only $900.

W. K. COWAN 830-32-34 S. Broadway. Sales—Storage—Repairs.

Exclusively Select

Ladies' and Gentlemen's Tea and Dining Parlors—

THE NADROJ

Lunch 11 a.m. to 2 p.m.; Dinner 5 to 7 p.m. Also Stag Rooms for gentlemen only. Vocal selections occasionally by well known Singers.

324 West Third Street.

EYEGLASSES SPECTACLES ARTIFICIAL EYES

BRAIN HARMS OPTICAL CO.

421 South Spring St.

DR. WALTER I. SEYMOUR CO.

OPTICIANS, OCULISTS, AURISTS,

420 WEST SIXTH STREET.

Office Hours—10 to 12 and 2 to 4.

20 MULE TEAM BORAX

For Toilet and Laundry.

If you want the purest and best wines, order from us.

EDWARD GERMAIN WINE CO.

397-399 Los Angeles, Cor. 4th St.

No Bar Open Evenings. Tel. Main 919

USE FIG BRAND Evaporated Cream

REMOVE SUNBURN

SPECIAL OFFER

With every bottle Weaver-Jackson Face Bleach sold during September we give one face treatment FREE.

WEAVER-JACKSON HAIR CO., 443 South Broadway.

FURNISHING OFFICES IS OUR BUSINESS

We have everything in Office Furniture including all kinds of DESKS

R. D. BRONSON DESK CO.

431 SOUTH MAIN ST.

"F. B. Q."

CLOTHING SOLD ONLY BY

CHARLES W. ENNIS

233 SOUTH SPRING STREET.

B. B. Henshey

Garments that are a little different, a little newer, and a little more convenient in price than you will find elsewhere.

Cor. Third and Broadway

Best Clothing

Alfred Benjamin's latest and best productions. Prices only ordinary.

James Smith & Co.

137 S. Spring St.

Correct Clothes for Men bear this famous Trade-Mark

Alfred Benjamin & Co.

We Are Sole Distributors Here.

JAS. SMITH & CO., 137 S. Spring St.

Rock Island System.

From anywhere West to everywhere East

Tickets, 257 So. Spring Street.

HAIR HEALTH guaranteed to Restore Youthful Color and Life to GRAY HAIR. Use only Mrs. Hay's Hair Health. Perfect toilet preparation. Factory Hair grower dressing. Stops dandruff, safe falling and scalp diseases. Covers BALD spots. Don't stain skin. Harmless. Large 50c. bottles, at leading druggists.

A WONDERFUL MEDICINE.

BEECHAM'S PILLS.

For Bilious and Nervous Disorders. Sold everywhere in boxes, 10c and 25c.

Refrigerators A cool proposition. If you buy it is here.

CASS & SMURR STOVE COMPANY, 314-316 South Spring Street.

Engraved Calling Cards

Invitations, Announcements, At Home Cards. WHEDON & SPRENG CO., 208 S. Spring St.

Geo. A. Ralphs

"Sells Groceries For Less."

Phones—South 14, or Home 674. 514-516 S. Spring St.

Barker's is Synonymous with GOOD FURNITURE

420-424 SPRING ST. Since 1881.

Nauerth Hardware Co.,

FINE HARDWARE. 320 S. SPRING ST.

Anchor Laundry

When you are weary of wrinkled linen, try the Anchor. Tel. M. 1262.

JUST ARRIVED.....

NEW FALL PATTERNS.

PHILLIPS, Tailor, 318 S. Spring.

NEVER $3.00 La Touche's $2.50 Hat Store,

256 S. BROADWAY.

American Dye Works, Phone Main 850.

Cleaners of Fine Wearing Apparel.

307 SOUTH SPRING STREET.

"Best Thing on Wheels" Heineman & Pratt, The Autocar 701 SOUTH MAIN STREET

Hair Mattresses BOSTON BEDDING CO., 524 S. BROADWAY. $10.50

Dickey's Creme de Lis

Prevents Freckles, Sunburn and Tan. Pamphlet. 10c. E. H. HARRINGTON & CO., Los Angeles, Cal.

Jacoby Bros.

331-335 S. Broadway.

Grand Souvenir Opening Sale

In all Women's Departments, commencing this morning. A marvelous collection of beautiful merchandise from all over the world.

Free Carnation

And special Souvenir offerings. See big advertisement in yesterday's Times.

Announcement

FALL AND WINTER GOODS

Just arrived. New designs, new effects. See our window.

Joe Poh

THE TAILOR

143 S. Spring

ZONOPHONE

America's Best Talking Machine. Prices $15, $20, $25, $30, $40.

Exton Music Co.

GROGAN'S

Contains no Animal Grease

IS PURE AND POSITIVELY

The Best Skin Soap

COOKING STOVES

for Coal and Wood, Gas, Gasoline and Oil.

HENRY GUY

414 South Spring Street

Rafter Trunk

pay their own way in saving money. We are sure of it.

Phones Home and Main 918.

J. C. CUNNINGHAM, 222 S. Spring St.

SWITCHES, SWITCHES,

Pompadours, Waves and Puffs. The finest stock of Hair goods in the city.

THE BENNETT TOILET PARLORS

Cor. 5th and Spring.

DIAMONDS

H. J. WHITLEY CO.

Don't Scold.

Irritability is a nervous affection. Strengthen the nerves with Dr. Miles' Nervine. Sleep better, work better, feel better, be better.

Sold on guarantee. Book on nerves free. DR. MILES MEDICAL CO., Elkhart, Ind.

Ghirardelli's

REFRESHING—INVIGORATING

Fine Furniture AND CARPETS new from Lyon-McKinney-Smith Co.

213-214 W. Sixth St., bet. Spring and Main

Oliver Visible Typewriters

E. H. CRIPPEN, Agent, 603-607 Langdon Building.

PHOTOGRAPHIC MATERIALS

DEWEY BROS. 326 S. Spring

FINE HAND-PAINTED CHINA

JOH VON BRETON.

New York Jewelers 350 South Broadway

Tape Worm

And Other Pests. DR. SMITH & CO., 302½ S. Broadway.

SHOES for Children

50c up

BLAIR'S, 308 S. Spring.

BOOKS Bought, Sold and Exchanged JONES

EQUITABLE LIFE ASSURANCE SOCIETY

"Strongest in the World."

M. A. JONES, General Agt. 416 W. 4th St.

Broadway Drapery and Furniture Co.

NEW STORE. NEW GOODS. 107 S. Broadway

Hoffman's Millinery

133½-135 S. Spring.